

Jebel Khalid

2006
DQ T78
AREA S
Field Record Book

Name *Toby Fleming* *Book 1*

Trenches *P.O. trench 78 ; STOA trench 6 ; STOA trench 12*

Dates

ADVICE to TRENCH SUPERVISORS

1. Take a **new page** for each day. (Each day may take several pages).
2. Draw a **scale plan** of the trench **each day** on the graph paper (essential), with North at the top (if this is not convenient, mark North direction clearly).
Mark depth from surface at the beginning of each day, at designated points.
When starting a square, this plan may be nearly empty but draw it all the same and mark in emerging tumble.
3. Draw arrows on your plan to indicate **direction** in which you are excavating.
4. Every time you designate a new context, (on the occasion of a new spit, a new feature, a new soil colour) fill in the **Context Record Sheet** for that trench, as well as describing it in your report. Store the accumulated context record sheets in the plastic sleeve in your record book.
5. **Structures** . Measure carefully any structure (wall, doorway, threshold, ovens, pit, any large dressed stones or columns) and record exact location, height, width in your report as well as on the scale plan.
6. **Floors** - marked by very hard tough surface or layer of white crushed limestone. May be softer adjacent to wall. Record thickness of floor, if we decide to dig through it.
If your floor is particularly good, collect a few bags of surface material - there may be seeds.
7. **Objects**. e.g. glass, figurine or lamp fragments, metal, stucco, loomweights, spindle whorls, beads, graffito-ed sherds, coins, gold jewellery (some hope). Mark in the location and depth of any objects clearly and accurately. If necessary, draw another sketch plan as the day progresses. A quick sketch of the object in the report would be helpful, if it is too mysterious to name e.g. Mattie's metal blobs.
8. **Pottery**: label bags clearly in waterproof pen, with one label inside the bag and one outside. **Record daily the number of bags per context** . Be very careful to separate pottery from different contexts.
It is absolutely essential to double-bag the pottery. A broken bag of pottery without context is useless.
9. **Bone**: Collect all bone and label as for pottery. Record number of bags per context daily.
10. **Charcoal**: Collect all charcoal and label as for pottery. Record number of bags per context daily.
11. **Tile**: it is important to record the location and amount of tile.
12. **Very important**: at the completion of a trench, draw to scale:
 - i Draw a section of the exposed baulk, with details of stratigraphy clearly marked.
 - ii Draw a top plan of the completed trench, with contexts clearly marked.
 - iii Write a short summary with your interpretation of the trench.

Trench 78 Initials TF Date 2/6 Page 3

Locus 2 Spit 2 Locus..... Spit..... Feature/s

	No. of bags	Loc/spit	Loc/spit
Pottery			
Bone	1		
Charcoal			
Plaster			
Tile			

No.	Object	Loc/Spit

Photographs:

Context	Report
2.2	Further removal of dirt & large rocks from south side of balk. A step-like feature seems to be exposed formed by the large rocks seen in the cross section, located at the bottom of the wall on the western side. Soil is very sterile, little pottery.
2.3	Attempt to find corner of wall, north east corner of Area 77. More bulldozing than excavation due to large rocks. The wall on the north side of the E-W Balk, Wall A, has developed an overhang. Some removal of wall might be necessary for safety reasons. After excavating to level of what will be 2.4, the wall collapsed. No one was hurt. After clearing will begin excavation of Feature 1.
Feature 1	washed bricks Upon excavation found large rocks in storage-like area. Probably fallen. But rock wall looks to finish before reaching Sebel, and soil underneath is red & clayey indicating a ^{possible} floor. Will excavate Locus 2.4, the east lower wall, for further proof.

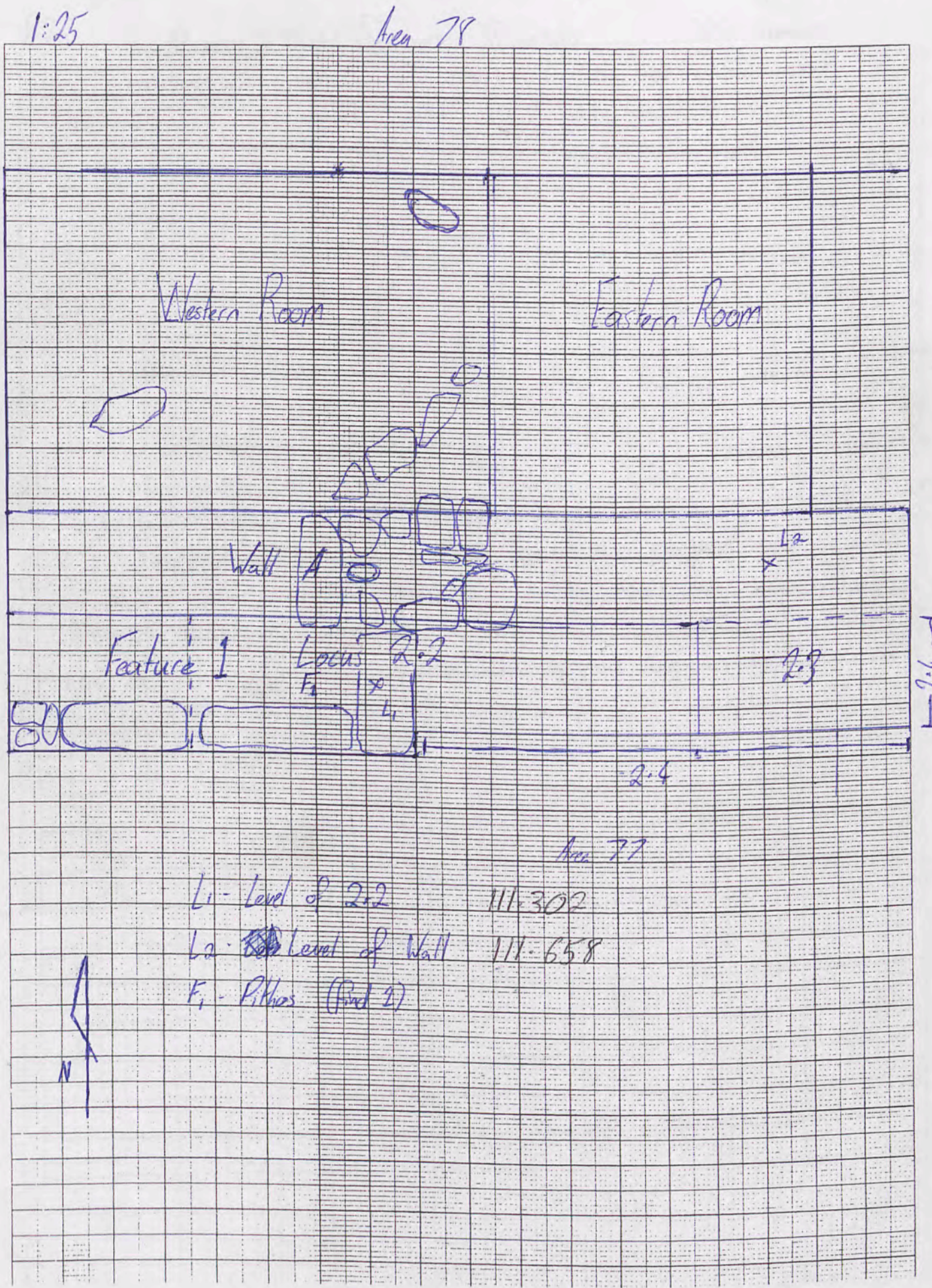

Trench TR Initials TF Date 29/4/06 Page 5

Locus.....Spit..... Locus.....Spit..... Feature/s

	No. of bags	Loc/spit	Loc/spit
Pottery			
Bone			
Charcoal			
Plaster			
Tile			

No.	Object	Loc/Spit

Photographs: ST0355 ST0357
ST0356 ST0358

Context	Report
3.2	Further excavation to locus 3 to find another floor & bedrock. Found another floor at level 2: Will finish excavation in this area as have bedrock at level 3:
Feature 1.2	Removal of large rocks from Feature 1 to reveal storage area (donkey trough). Stones to western side don't look to be part of structure, but when tried to move they moved rocks that were part of the structures wall. Therefore they were left to the end. Removal of rocks deemed unnecessary as dimensions of feature are clear.
4.1	Attempt to locate door to the north of Locus 3, through removal of bath on north side of the wall. Large rocks made for large spit. Door was found, excavation of locus 4 is to continue to base of door, then excavation of door will follow as Locus 5. Not a door - just a bend in the wall Yes - a door north.

1:25

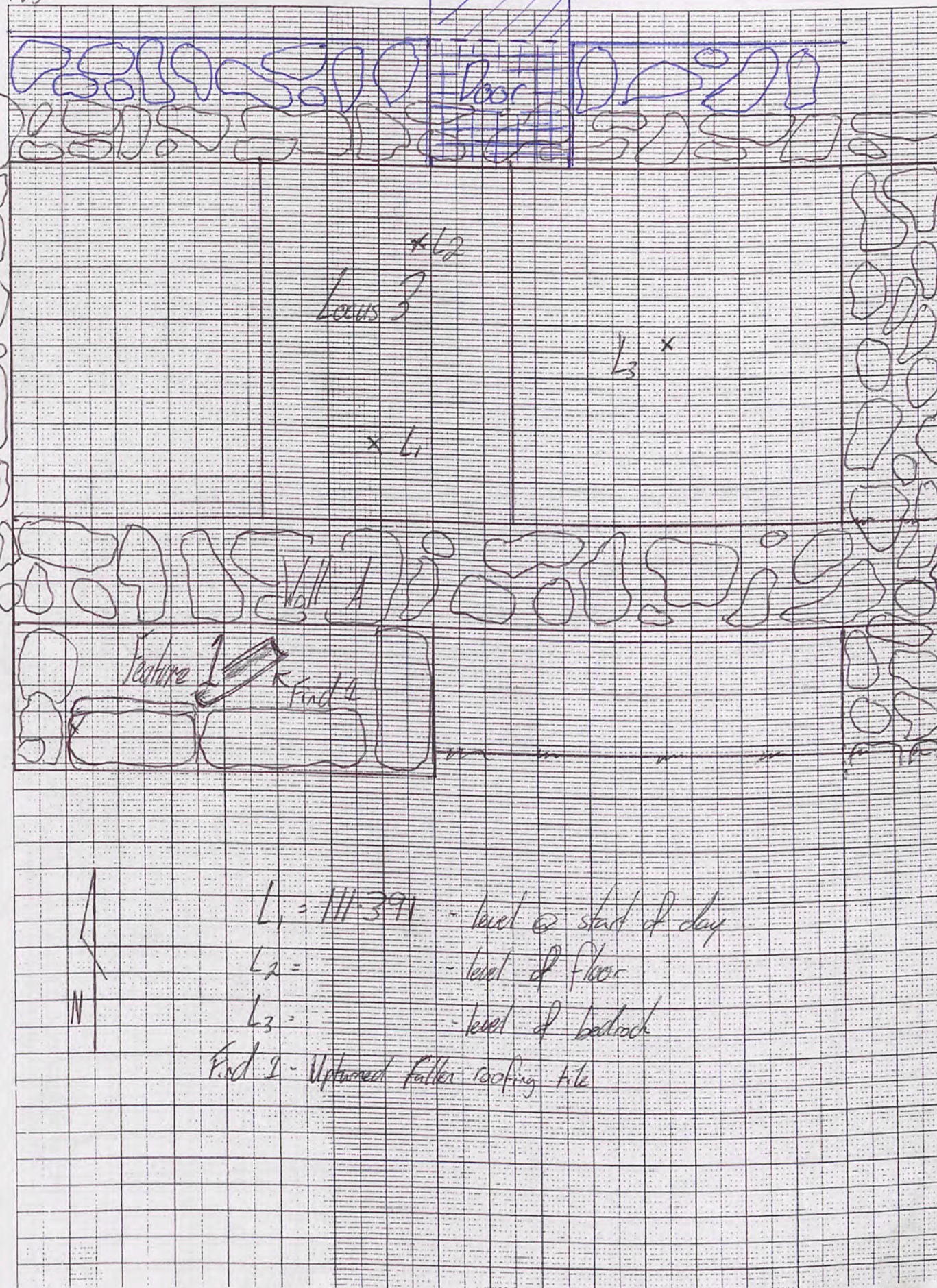

Trench 78 Initials TF Date 30/4/06 Page 6

Locus 4 Spit 1 Locus..... Spit..... Feature/s

	No. of bags	Loc/spit	Loc/spit	Inu. No.	No.	Object	Loc/Spit
Pottery	1	4-1		06.229	1	Iron disc edge	4.1
Bone				06.283	2	Half loomweight	4.1
Charcoal							
Plaster							
Tile							

Photographs: ST 0420
ST 0421

Context	Report
4.1	Continuation of excavation of Locus 4. Large rocks, little pottery. Door excavated excavation started while I was away surveying therefore was unable to separate into different locus. Door was excavated to level of Floor 2, but it may go deeper. Excavation finished here, the Area 79 was cleaned.

1:25

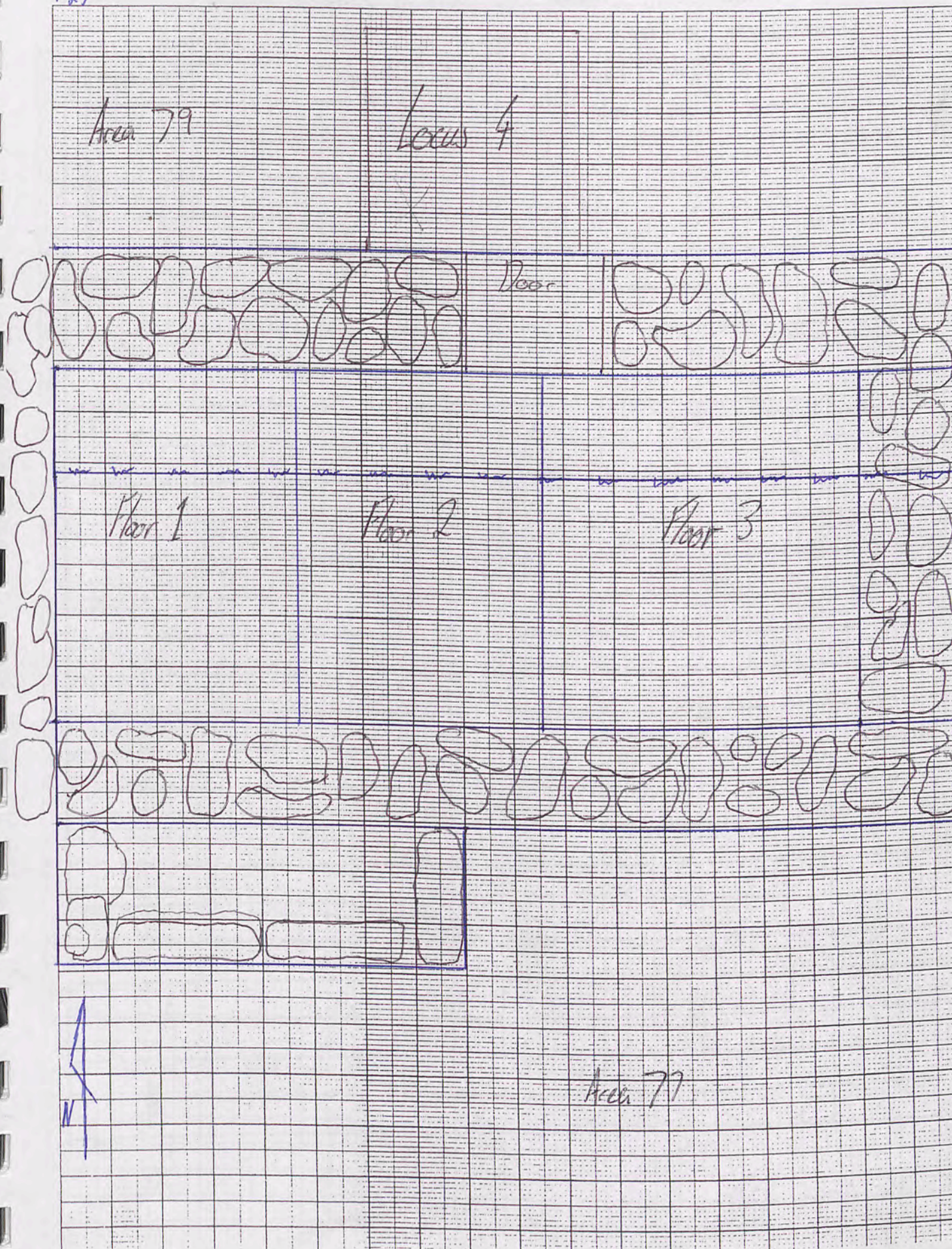

Trench... 6 Initials... J.F. Date... 1/5/06 Page... 7

Locus... Clearing... Spit... top soil ... Locus... Spit... Feature/s

	No. of bags	Loc/spit	Loc/spit
Pottery	1		
Bone			
Charcoal			
Plaster			
Tile			

No.	Object	Loc/Spit

Photographs:

Context	Report
Clearing	Top soil removal, numerous rocks found.

Scorpion Count = 1

1:25

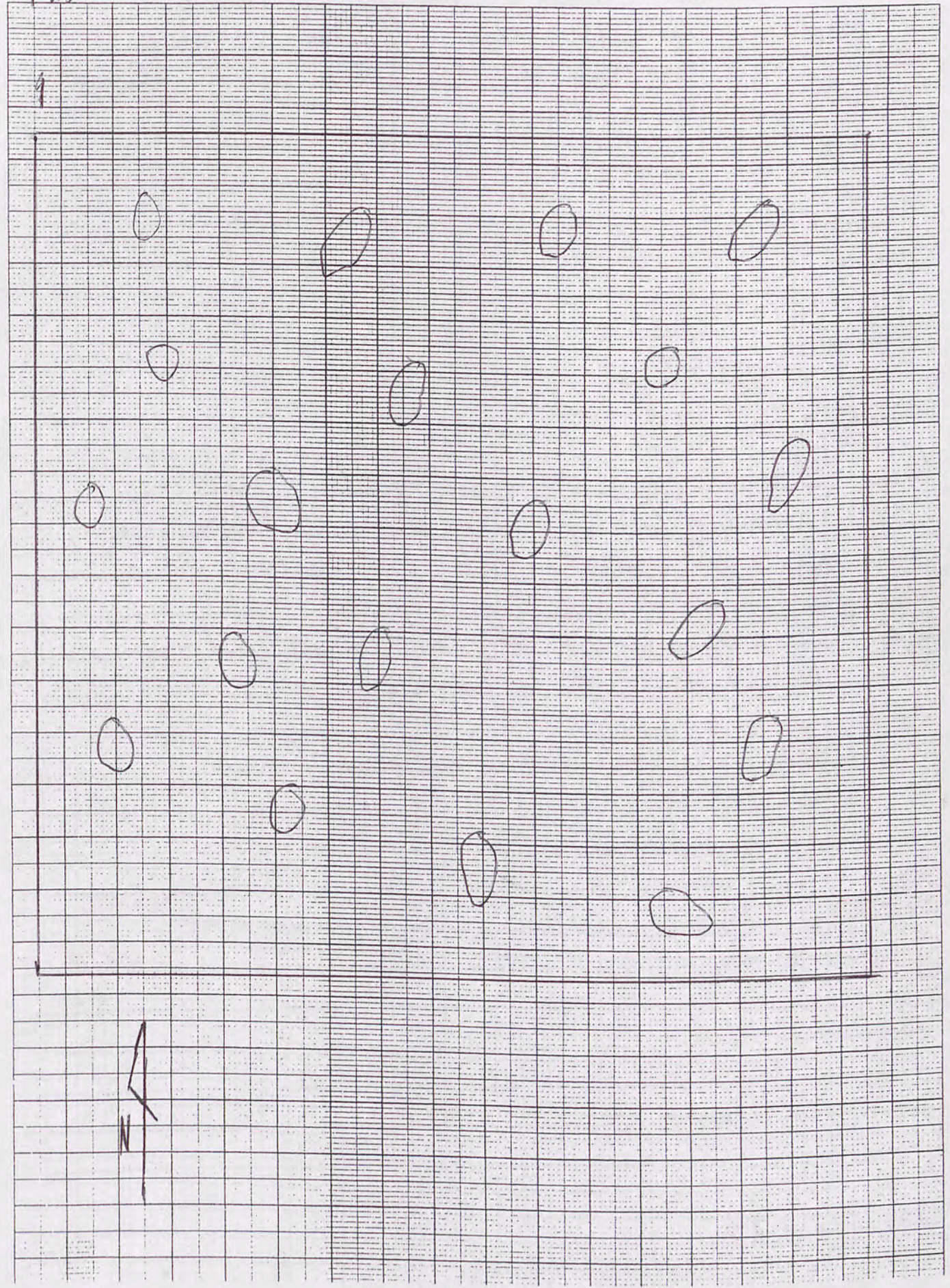

Trench... 6 Initials... J.F. Date... 2/5/06 Page... 8

Locus..... Spit..... Locus..... Spit..... Feature/s

	No. of bags	Loc/spit	Loc/spit
Pottery	2	Clearing	2-1
Bone			
Charcoal			
Plaster			
Tile			

No.	Object	Loc/Spit

Photographs:

510434

Context	Report
Clearing	Clearing top soil again, found 2 walls, will excavate the two smaller sections to define walls before full excavation of the third, western, section.
1-1	A small amount of soil removed and some rocks to define walls in SE corner.
2-1	Large rocks removed & more soil than locus 1.

Scorpion Count = 23

1:0.25

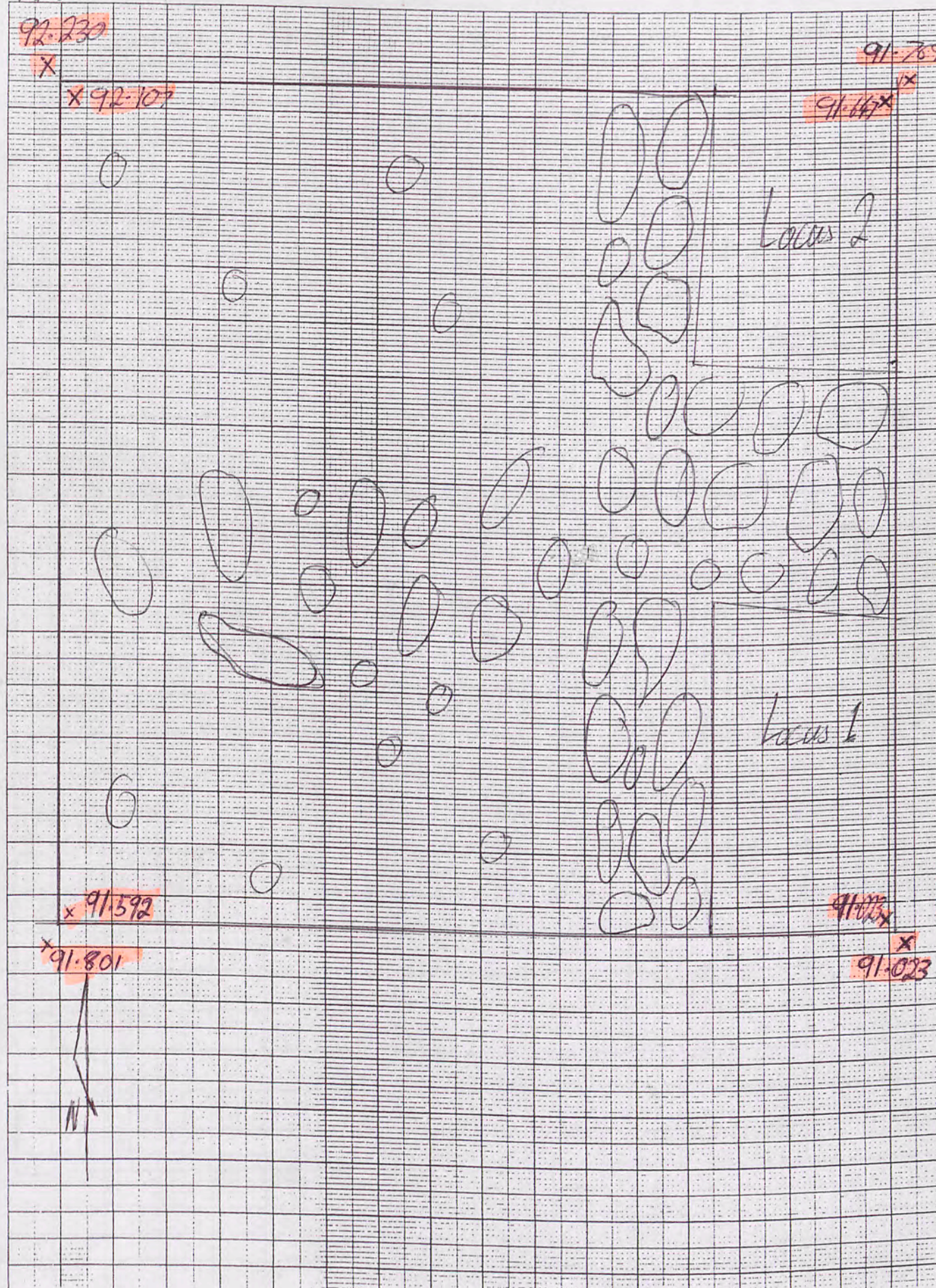

Trench T 5 Initials TF Date 4/5/68 Page 10

Locus Spit Locus Spit Feature/s

	No. of bags	Loc/spit	Loc/spit
Pottery	2		
Bone	2		
Charcoal			
Plaster			
Tile			

Photographs:

No.	Object	Loc/Spit
1	Worked Bone	3.2
2	Worked Bone x 2	3.2

Context	Report
3.1	Continued excavation to level Locus 3. Found new wall to the south side of Locus 3.
3.2	Further excavation of Locus 3 to level similar to Locus 2.2, thus further defining the wall & to progress trench evenly.

1:25

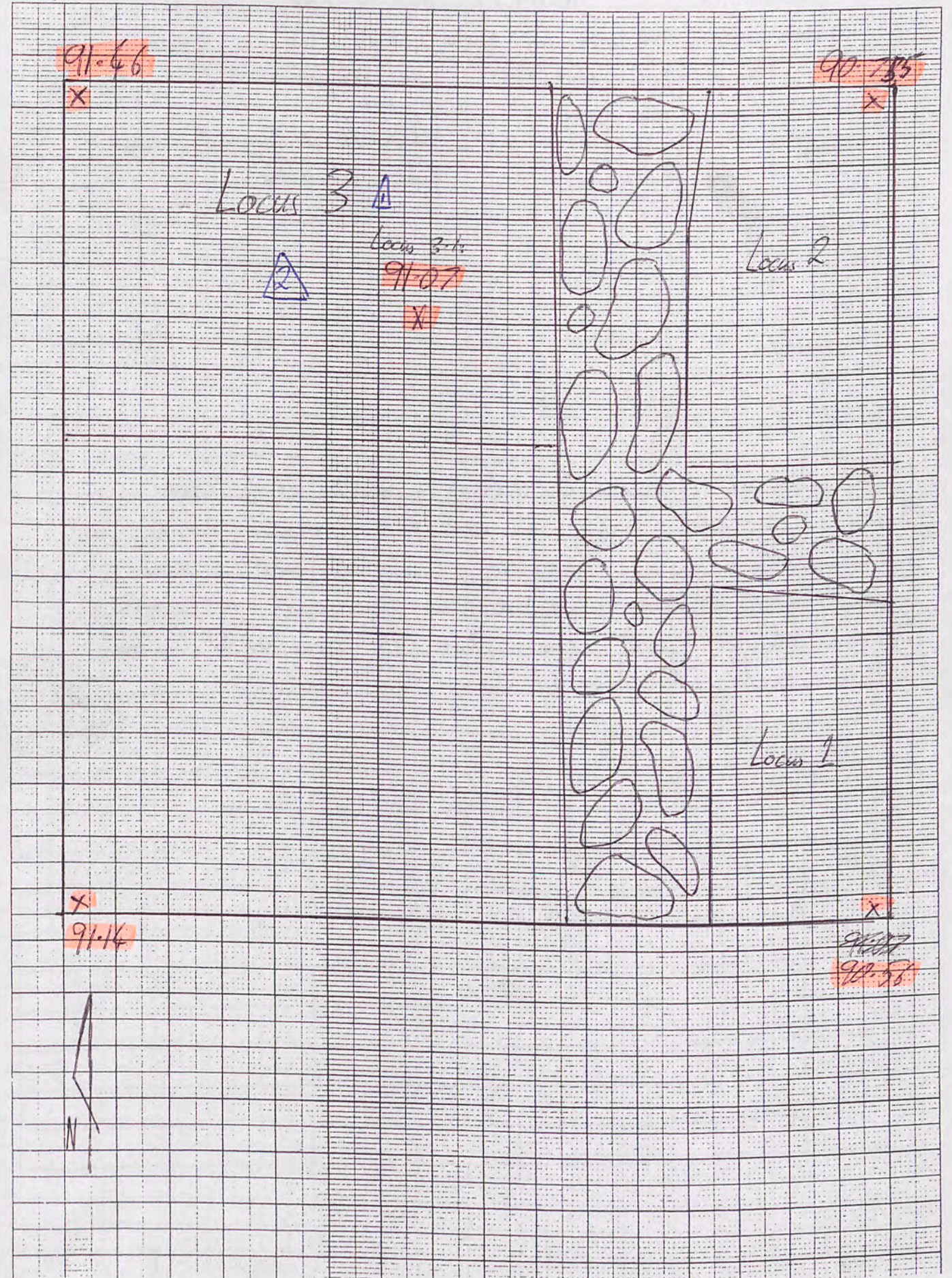

Trench T6 Initials TF Date 7/5/06 Page 12

Locus 3 Spit 3 Locus..... Spit..... Feature/s

	No. of bags	Loc/spit	Loc/spit
Pottery	11 3	3-3	
Bone	11 1	3-3	
Charcoal	2	3-3	
Plaster			
Tile			

No.	Object	Loc/Spit
1	Worked Stone	3-3
2	Iron Object	3-3
3	Charcoal	3-3
4	Bone??	3-3
5	Iron Objects	3-3
6	Iron	3-3
7	Iron Thing	3-3
8	Charcoal	3-3

Photographs:

Context	Report
3-3	Further Excavation of Locus 3 to determine a floor level. Soil is still very ashy though not black enough to bag. Still finding bone and substantial quantities of pottery. Lots of objects esp iron & charcoal.

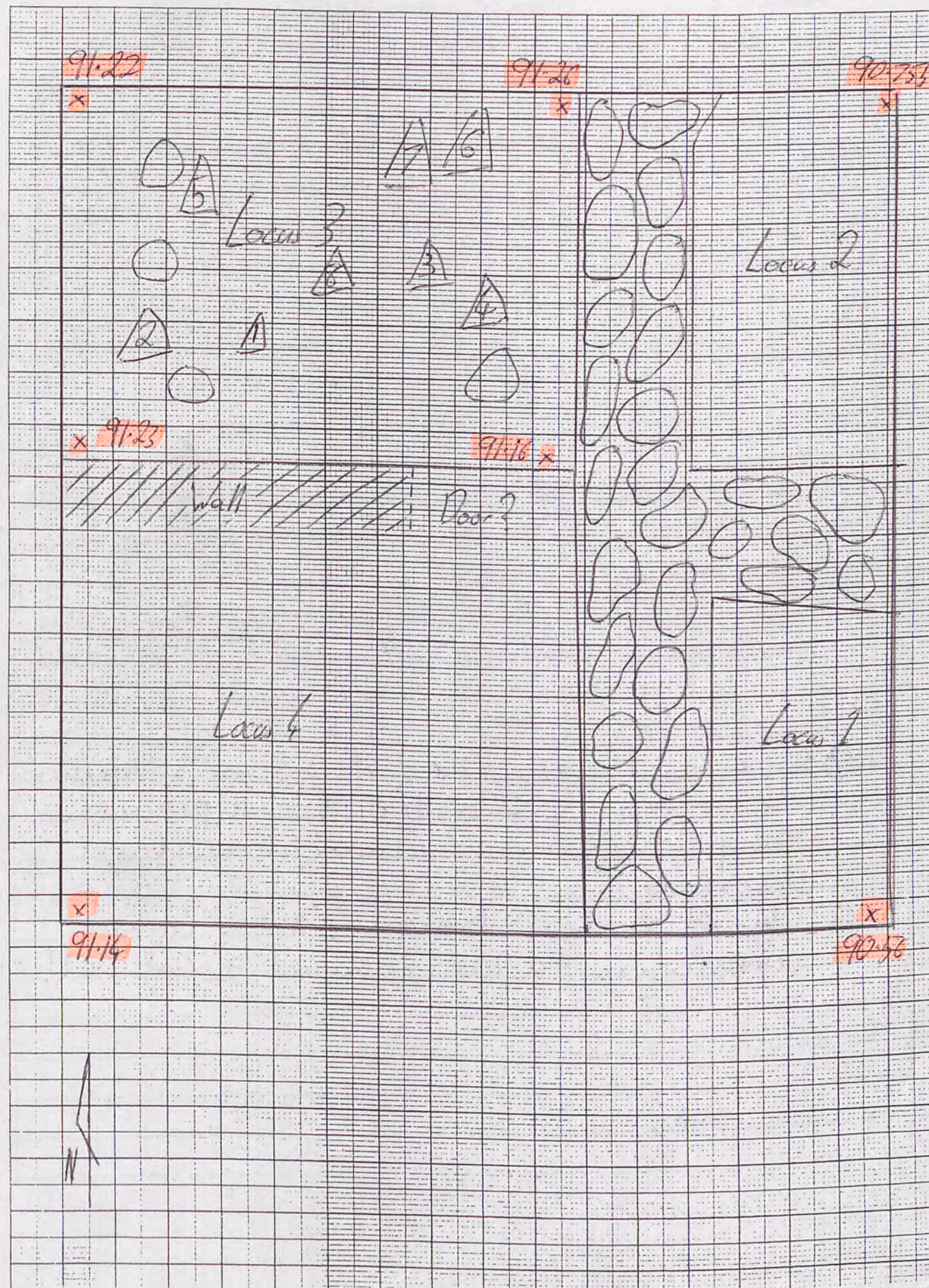

Trench T6 Initials TF Date 8/5/01 Page 13

Locus 3 Spit 3 Locus..... Spit..... Feature/s

	No. of bags	Loc/spit	Loc/spit
Pottery			
Bone			
Charcoal			
Plaster			
Tile			

No.	Object	Loc/Spit
1	Ward Iron Fragment	3.3
2	Charcoal	3.3
3	Nail	3.3

Photographs:

Context	Report
3.3	Further excavation of 3.3. Some large rocks. Soil still ashy. Charcoal found + numerous pottery + some metal. No floor found yet.
3.4	Depth as for today levels define beginning of 3.4.
9.5.06	
3.3	Continued clearing dirt of 3.3 in SE corner of Locus 3. No they didn't - it provides step to lift the zambelis to the surface!
3.4	Hard packed brown ^{clumpy} soil. While standing to T3, they removed step of 3.3!!

1:25

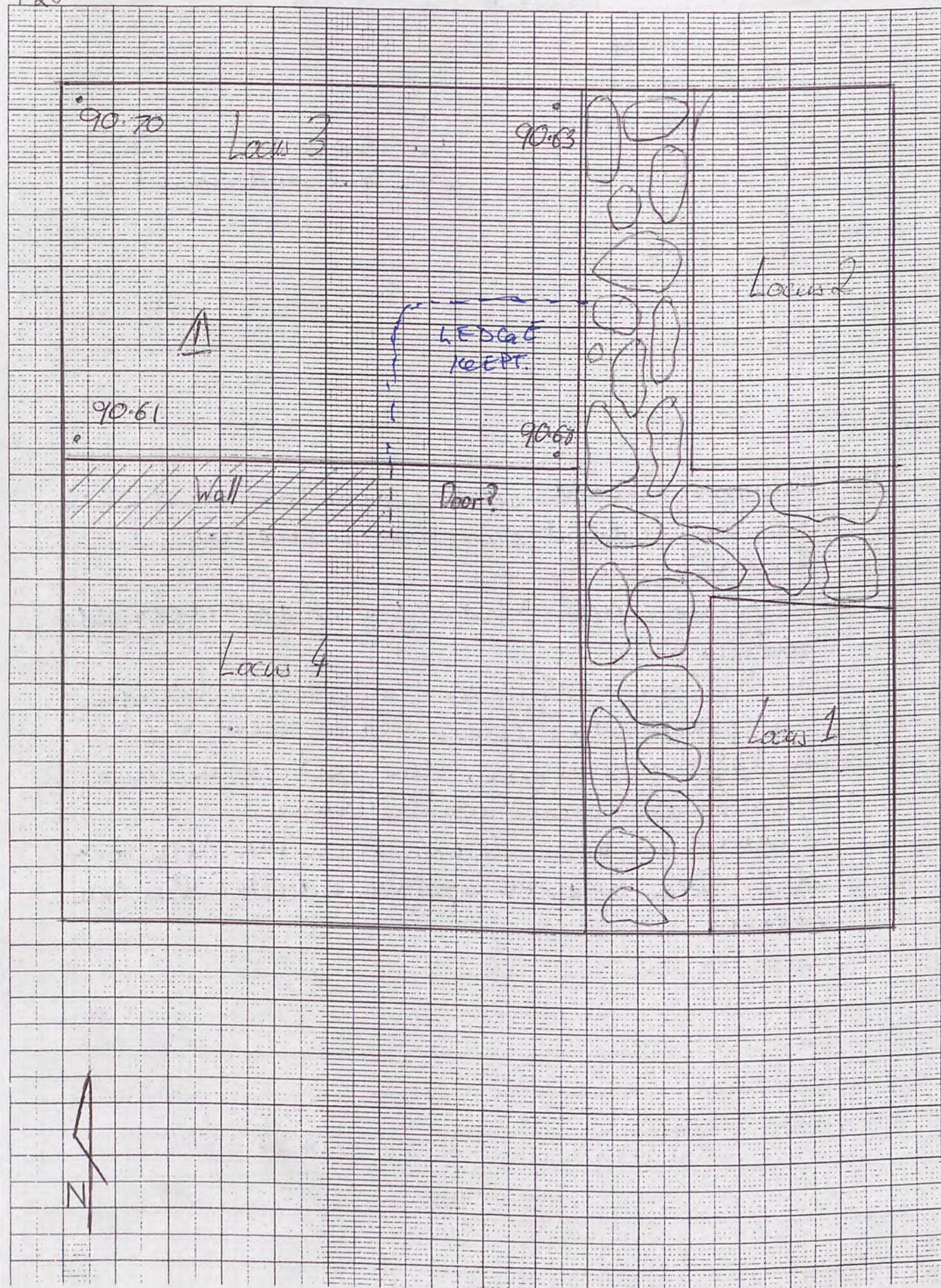

Trench..... 6 Initials BA Date 9.5.26 Page 14
 Locus..... 3 Spit..... 4 Locus..... Spit..... Feature/s

	No. of bags	Loc/spit	Loc/spit
Pottery	1	3.4	
Bone	1	3.4	
Charcoal	1	3.4	
Plaster			
Tile			

No.	Object	Loc/Spit
1	Pin	3.4
2	small white stone	3.4

Photographs:

Context	Report
3.4.	lumps of charcoal come up on Nth side of L 3.4 in clay without any other indications! And then a pin. Digging down through hard rocky clay soil. In SE corner of Locus, a 'feeding trough' has appeared. Think floor under? A lot of pottery from this spit & in cur of L. a small pure white stone. Floor has been reached in the NW corner at 2.150m below the top of the back in the NW corner.

1

2

STOA 6

SCALE: 1:25

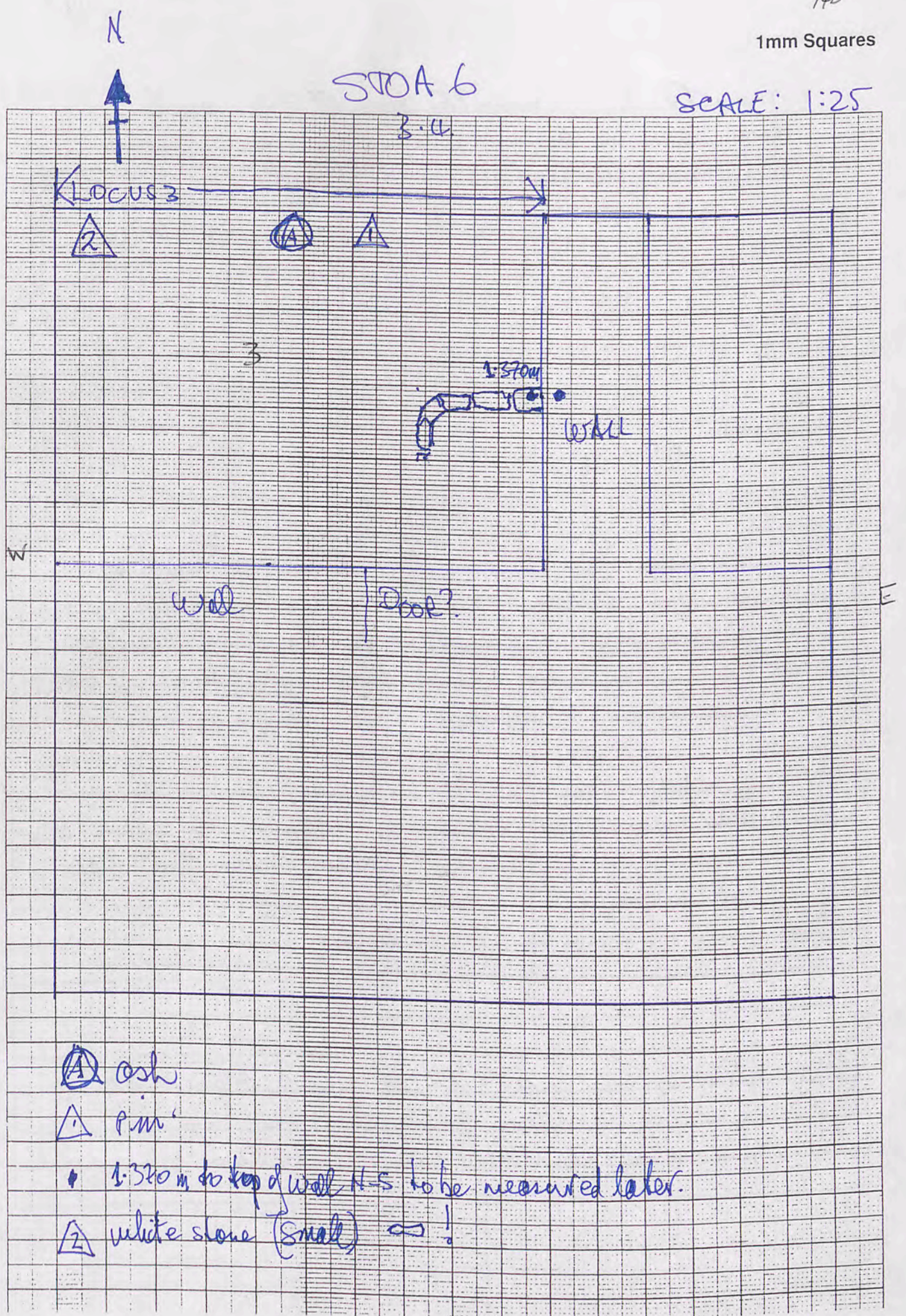

Ⓐ ash

△ pin

• 1.570m to top of wall N-S to be measured later.

△ white stone (small) ∞!

Trench T6 Initials TF Date 10-5-06 Page 15

Locus 3 Spit 4 Locus..... Spit..... Feature/s

	No. of bags	Loc/spit	Loc/spit
Pottery	2	3-4	4-1
Bone	1	3-4	
Charcoal			
Plaster			
Tile			

No.	Object	Loc/Spit
	SAH 06.631	

Photographs: JT 0601

Context	Report
3-4	Excavated down to floor level. Defined Feature 1A - a corner installation. Found floor level by looking at Eastern bulk of Locus 3, maybe dug through floor level? The wall is sitting on a floor at height? (See bank)
4-1	Started excavation of Locus 4 which is the excavated SW section of trench & includes the door b/h Locus 3 & 4. Ashy soil, some rocks. Again lots of pottery
3-4	Work on In Eastern Wall of Locus 3. At this position Floor level is ~130cm below ground level, and wall is 120cm high above floor. NW cor 208cm below ground.

1:25

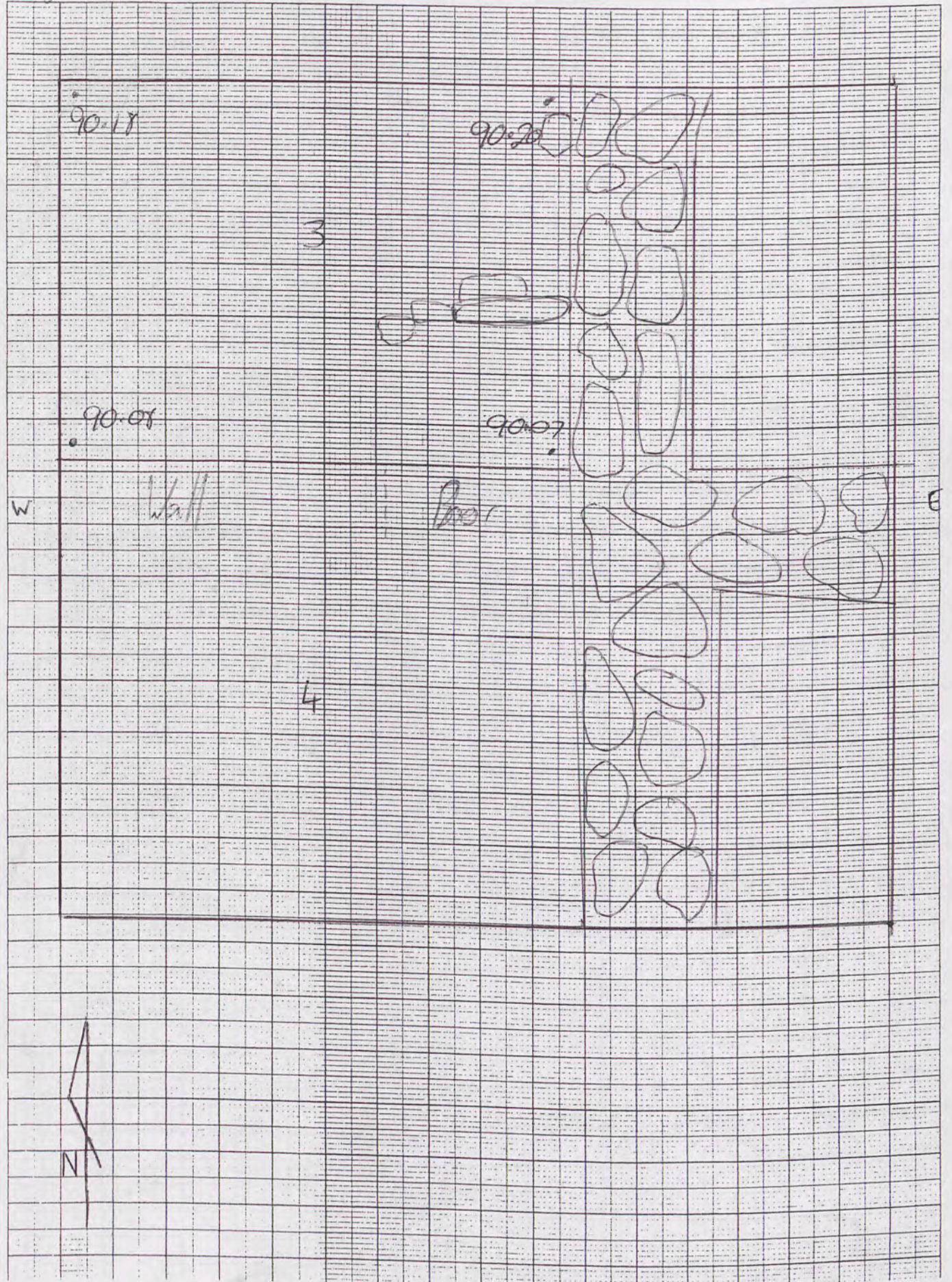

Trench 86.....Initials TF.....Date 11-5-06.....Page 16.....

Locus 4 Spit 4.2 Locus..... Spit..... Feature/s

	No. of bags	Loc/spit	Loc/spit
Pottery			
Bone			
Charcoal			
Plaster			
Tile			

Photographs:

Context	Report
4.2	Could have been possible floor b/w 4.1 & 4.2 as soil colour changed from ash to brown as seen in western bank of locus 4. Soil now less ash. Some large rocks and still substantial amount of pottery.

1mm Squares

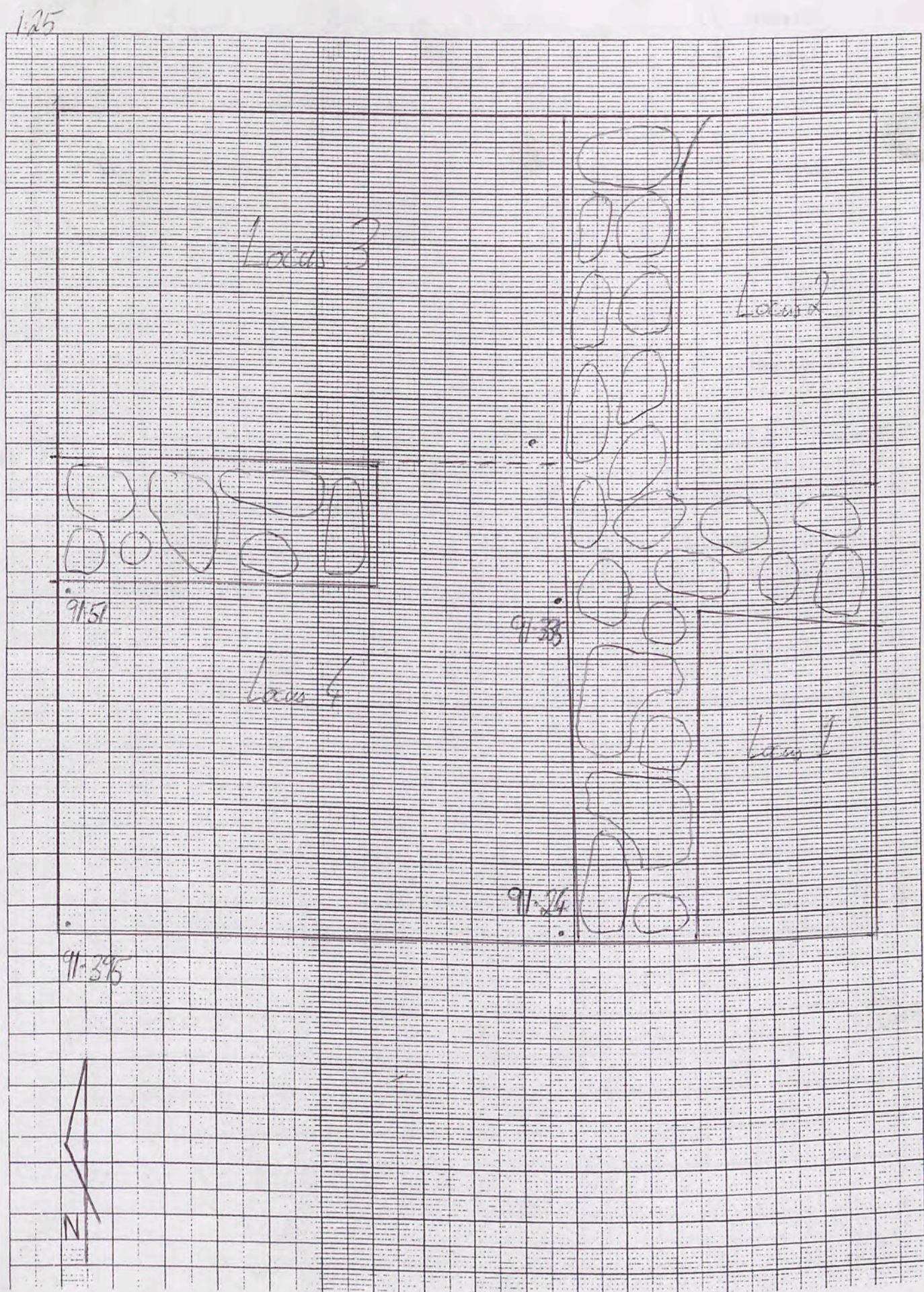

Trench T6 Initials TF Date 15/5/06 Page 17
 Locus 4 Spit 2 Locus 4 Spit 3 Feature/s

	No. of bags	Loc/spit	Loc/spit
Pottery	2	4.2	4.3
Bone	2	4.2	4.3
Charcoal			
Plaster			
Tile			

No.	Object	Loc/Spit
1	Iron	4.2

Photographs:

Context	Report
4.2	Further excavation of 4.2. Slow progress for no apparent reason. Lots of bone found, two big medium bags full. Wall on Eastern side has a break line as shown in diagram
4.3	

1:25

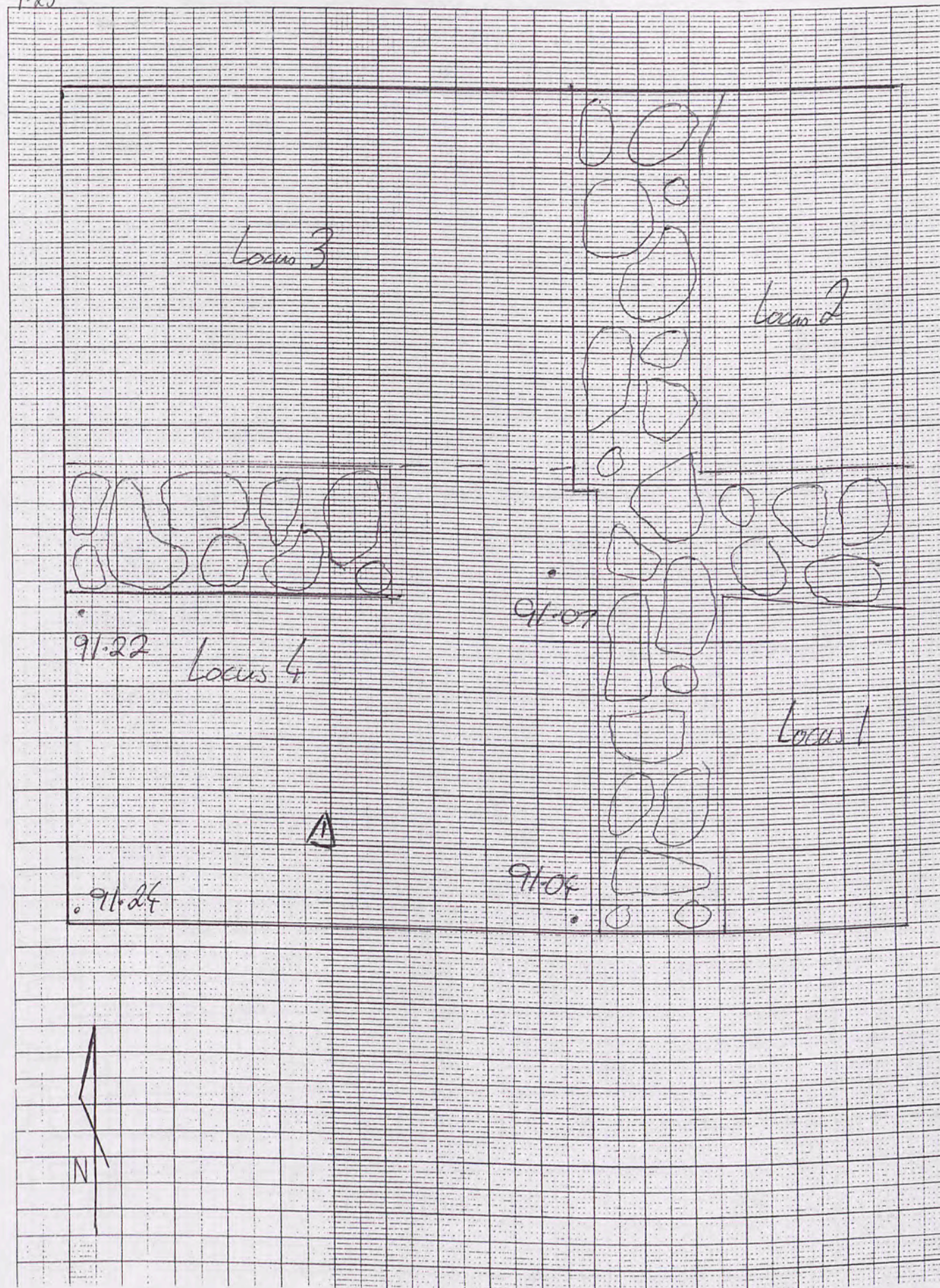

Trench.....6.....Initials.....TF.....Date.....16-5-08.....Page.....18.....
 Locus.....4.....Spit.....3..... Locus..... Spit..... Feature/s

	No. of bags	Loc/spit	Loc/spit
Pottery	1	4-3	
Bone			
Charcoal			
Plaster			
Tile			

No.	Object	Loc/Spit
1	Iron x 2	4-3

Photographs:

Context	Report
4-3	Soil type reddish brown, Good Stratification shows an East bank. Progress slow due to no ^{work} large rocks thru all soil. Substantial pottery found but not heavy, still finding base. 2 iron objects found in close proximity and similar appearance.
4-4	

1:25

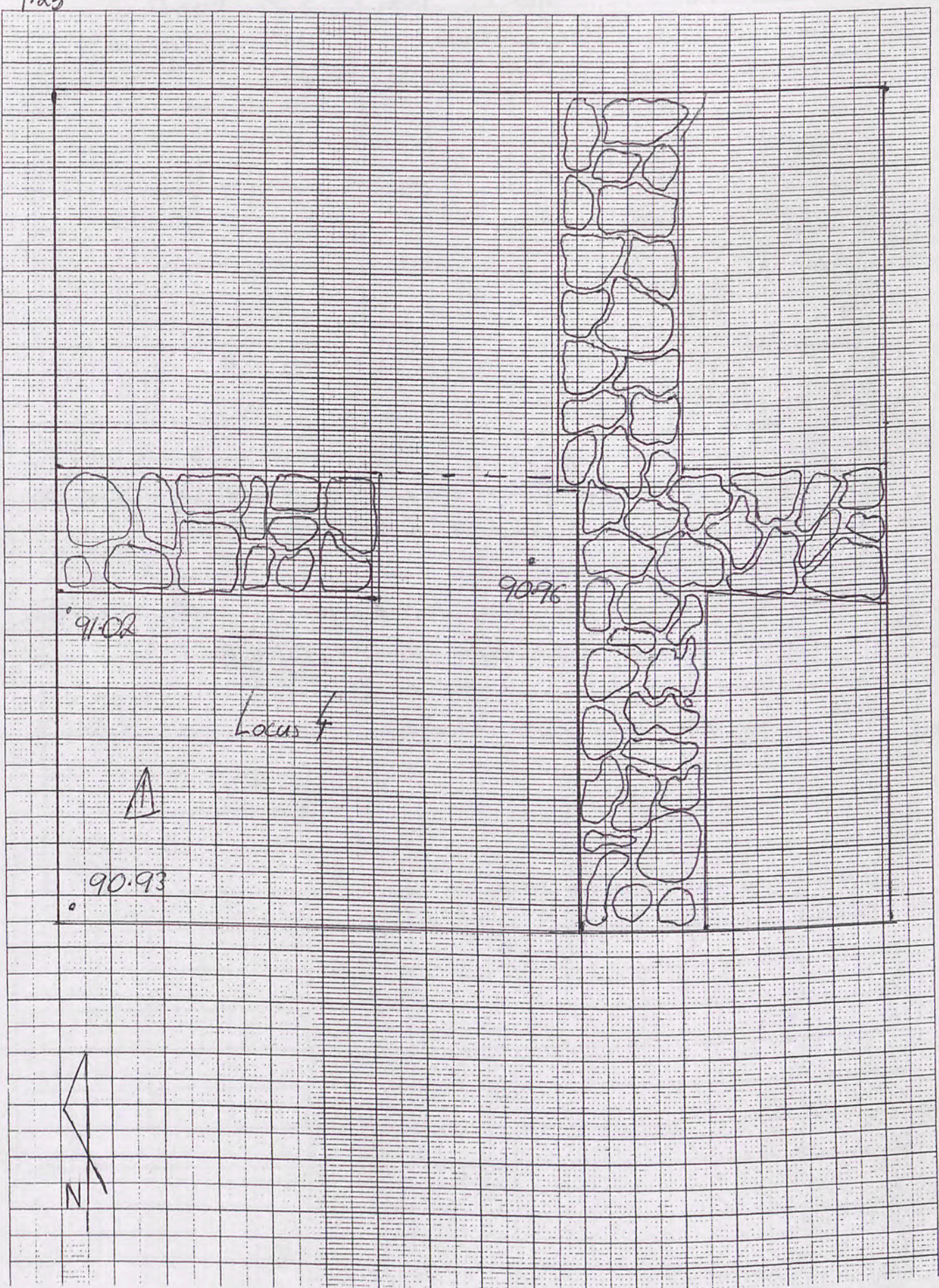

Trench *T6*.....Initials *J.F.*.....Date *17-5-06*.....Page *19*.....

Locus *4*.....Spit *4*..... Locus..... Spit..... Feature/s

	No. of bags	Loc/spit	Loc/spit
Pottery	<i>2</i>	<i>43</i>	<i>4-4</i>
Bone			
Charcoal			
Plaster			
Tile			

No.	Object	Loc/Spit

Photographs: *0182* - overhead

0184 - looking *NE*

0181 - looking *NW* *0183* - looking *E*

Context	Report
<i>4-3</i>	<i>Reached possible FLOOR level early. Floor is level with base of wall in Locus 3 East wall. Cleaned for photo.</i>
<i>4-4</i>	<i>Dug in NW half of locus 4, leaning sth side. Saw rocks, reddish soil. Reached another possible FLOOR.</i>
<i>4-5</i>	<i>Dug down to Sebel in morning.</i>

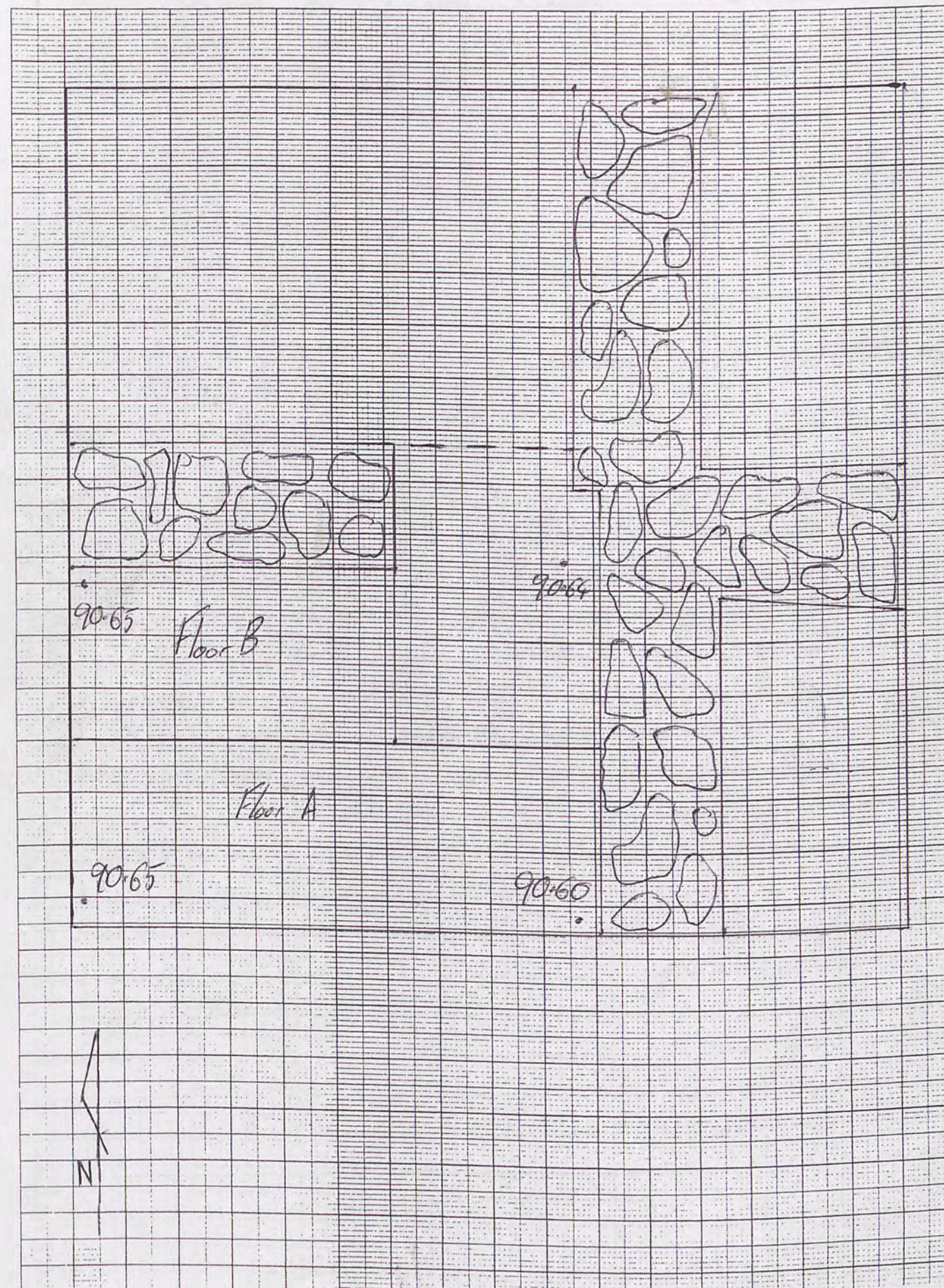

Trench.....12.....Initials.T.F.....Date.20-5-06.....Page.21.....

Locus.....1.....Spit.....1..... Locus..... Spit..... Feature/s

	No. of bags	Loc/spit	Loc/spit
Pottery	1	1:1	
Bone			
Charcoal			
Plaster			
Tile			

No.	Object	Loc/Spit

Photographs: { 0220 - Looking East
18-5-06 { 0221 - " South

Context	Report
1:1	Clearing top soil. Had already started defining trench late on the 18th-5-06.

1:25

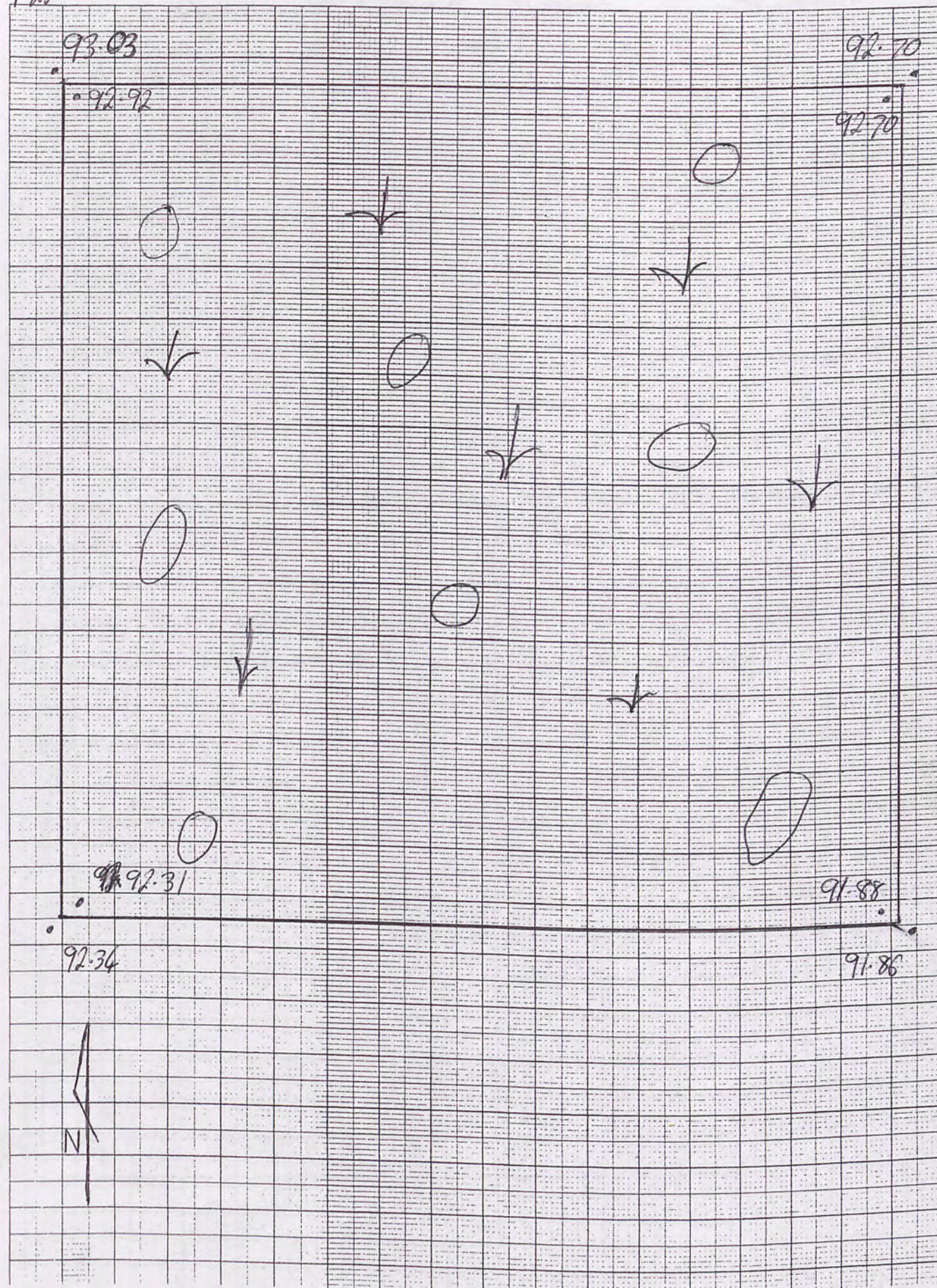

Trench... 12 Initials... T.F. Date... 23-5/16 Page... 24

Locus... 1 Spit... 4 Locus... Spit... Feature/s

	No. of bags	Loc/spit	Loc/spit
Pottery	1	1-4	
Bone			
Charcoal			
Plaster			
Tile			

No.	Object	Loc/Spit

Photographs:

Context	Report
1-4	Below 1-3 in SW locus. Fine soil light green with some rocks. North wall of locus 1 is solid on east side of dotted line (see diagram) while West wall of locus 1 is only solid on small section to the north of dotted line. Walls may be more solid further down & more excavation will determine this.
2.1	SW locus in SE of trench. Removal of some large rocks just below topsoil, and beneath this soil is dark grey with some small rocks

Scorpion Count = 8

1:25 T 12

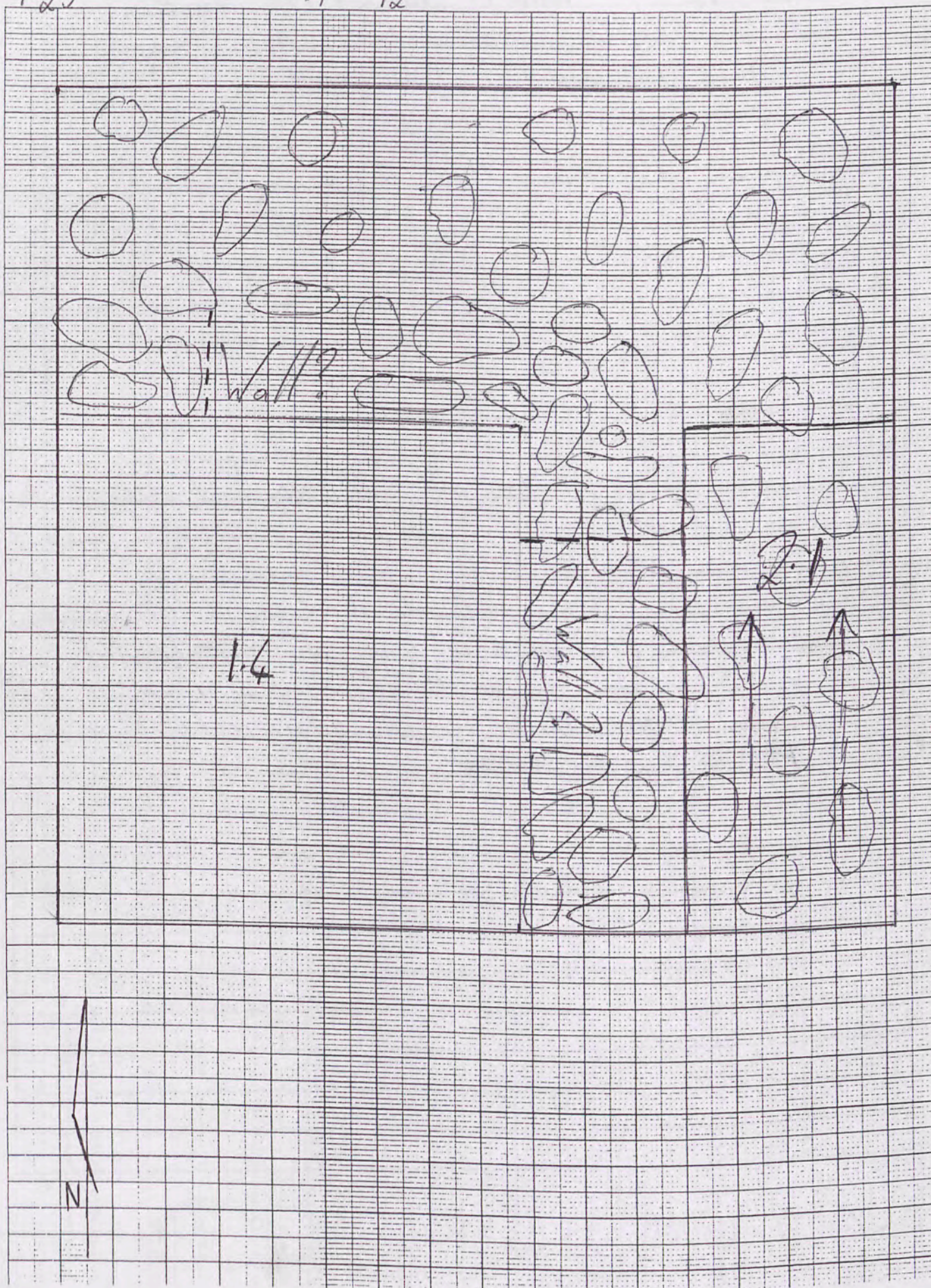

Trench... 12 Initials TF Date 24-5-06 Page 25
Locus... 2 Spit... 2 Locus... 2 Spit... 3 Feature/s

	No. of bags	Loc/spit	Loc/spit
Pottery	2	2-2	2-3
Bone			
Charcoal			
Plaster			
Tile			

No.	Object	Loc/Spit
1		

Photographs:

Context	Report
2-2	Digging below 2-1, lots of fall. Very light grey soil
2-3	Clearing of wall on west side of Locus 2. Wall is unstructured, there should be a wall in this position, but is all very messy so far. They thinned wall in attempt to define it. Soil darker colour, grey / reddish brown. Floor found in locus 2

SC = 9 + 4 = 13 ÷ 2 = 15

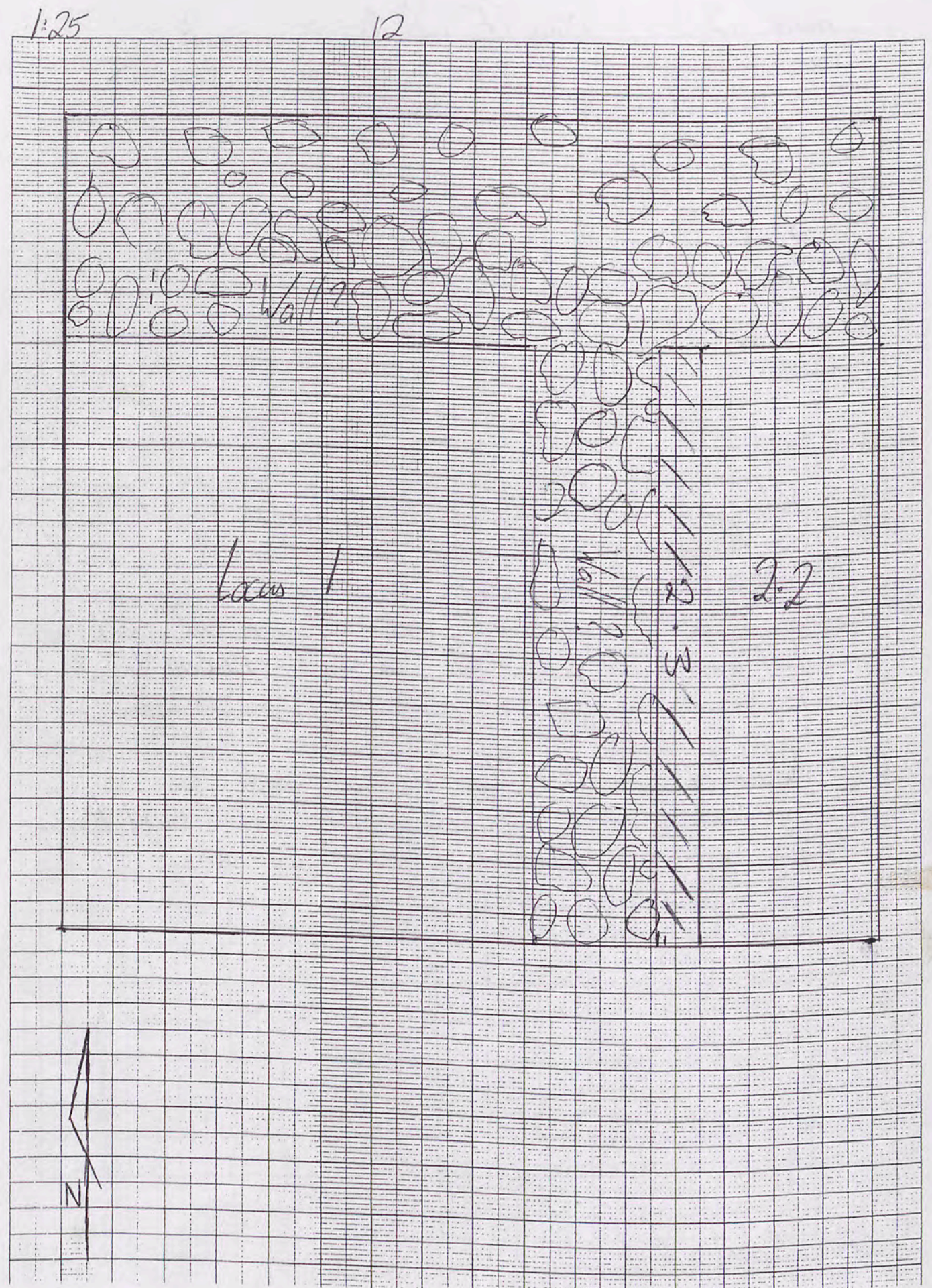

Trench... 12 Initials TF Date 25-5-06 Page 26

Locus... 2 Spit... 4 Locus Spit Feature/s

	No. of bags	Loc/spit	Loc/spit
Pottery	11	2	2.4
Bone	1	1	1.5
Charcoal			
Plaster			
Tile			

No.	Object	Loc/Spit
1	Iron	1.5
2	Veining thing	2.4

Photographs:

Context	Report
2.4	Below both 2.3 & 2.2. Small ledge found in south of locus 2. May be either wall or just lucky fall. Possible door appearing on west wall of Locus 2, and the wall itself has improved. Soil is light brown & fine. Lots of fall, some limestone. FLOOR found in locus 2, cleaned but no photo today as Bob is absent.
1.5	Returned to locus 1, digging below 1.4. Light brown soil of medium texture and some small stones. Started digging from north. Iron object found in Nth of trench.

Scorpion Count = 16

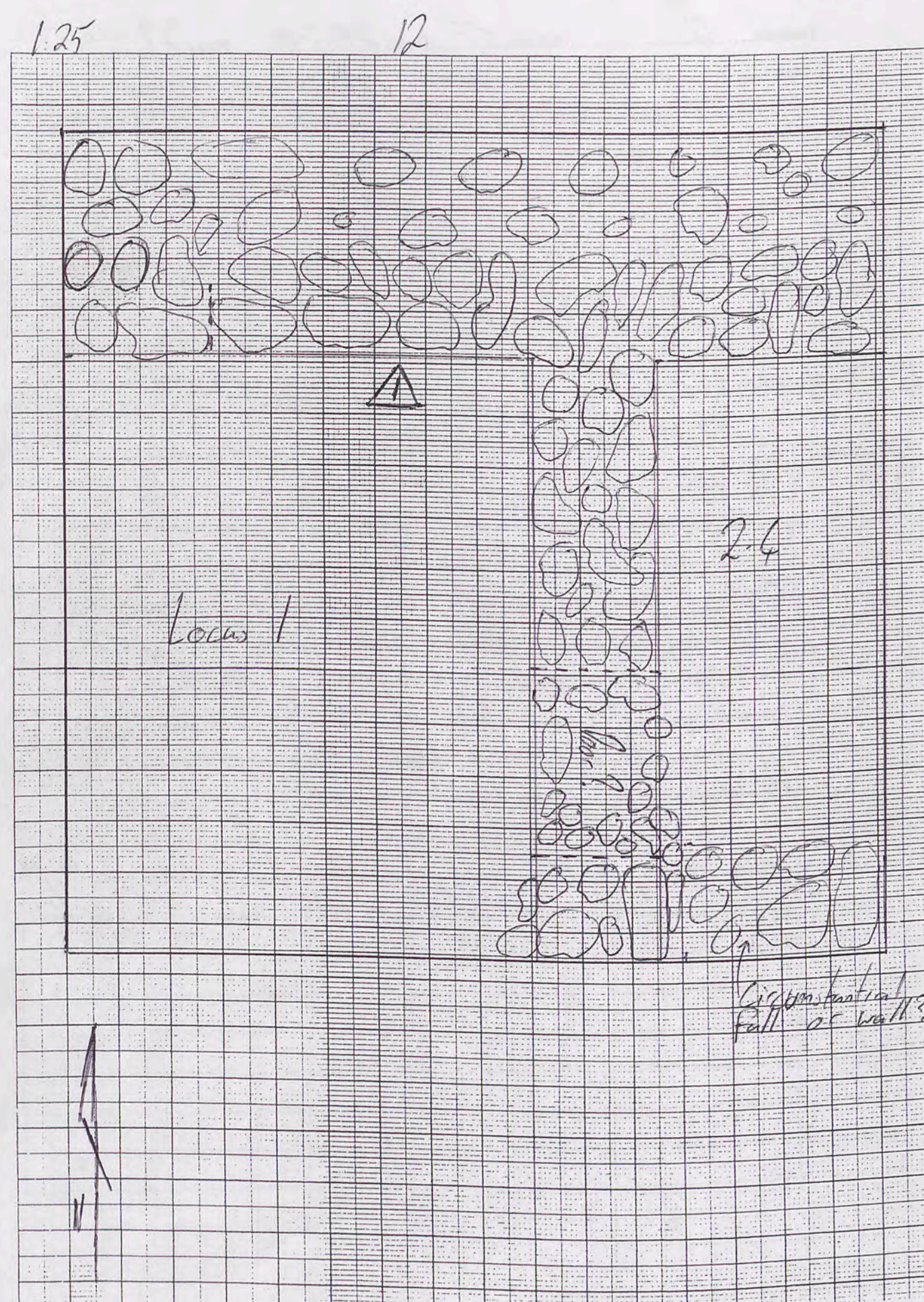

Trench.....12.....Initials..J.F.....Date..27-5-06.....Page..27

Locus.....1.....Spit..6..... Locus..... Spit..... Feature/s

	No. of bags	Loc/spit	Loc/spit
Pottery	1	1.6	
Bone	1	1.6	
Charcoal			
Plaster			
Tile			

No.	Object	Loc/Spit
1	Iron	1.6
2	Coin	1.6

Photographs: 0543 } Looking Nth 2.4
 0544 }
 0545 - looking 2.4 Sth
 0601 - 4 " Nth 1.6
 0602 - looking Sth 1.6

Context	Report
	Photographs taken of ^{floor} 2.4, including possible sth wall.
1.6 (below 1.5)	Soil ashy in North ^{west} of locus, reddish light brown elsewhere. Some rocks, but mostly small. Piece of ① iron, looks like a blade, found in north of locus. Coin, or ② something similar, found E-SE of locus. Coin is small with much corrosion. FLOOR! Found. Levels today are on floor for both locus 1 & 2. Lot of pottery
1.7	Going down in Nth half of locus 1. V. dark soil found immediately under floor in (see picture). Soil sample taken.

1:25

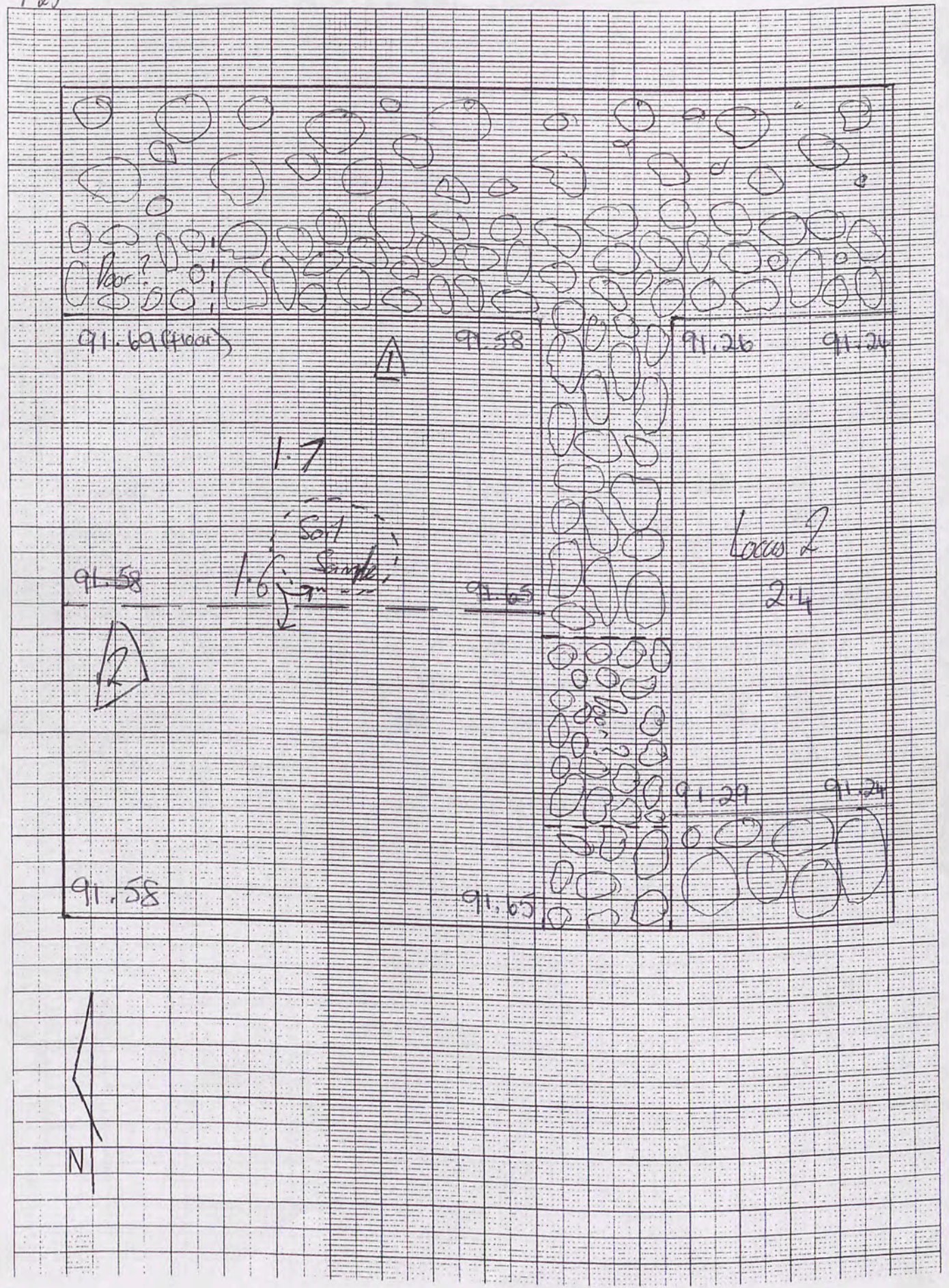

Trench... # 12 Initials TF Date 28-5-06 Page 28
 Locus... 1 Spit 7 Locus Spit Feature/s

	No. of bags	Loc/spit	Loc/spit
Pottery	4	1.7	
Bone	1	1.8	
Charcoal			
Plaster			
Tile			

No.	Object	Loc/Spit
1	Iron	1.7
2	Iron x4	1.7

Photographs:

Context	Report
1.7	Going down in same spit in Nth half of Locus 1. NW cns still a bit cushy, but rest of 1.7 is light brown, ^{numerous} very small rocks (<4cm), some limestone, and a quite bit of pottery. Starting to get bigger rocks, lots of pottery (already onto second bag by 6:45 - 5am start). Iron object, likely nail, found in sth of spit.
	Red soil with limestone Red soil with limestone evidently followed by dark cushy soil. May Might indicate approaching floor but will see. Pottery large & intact.

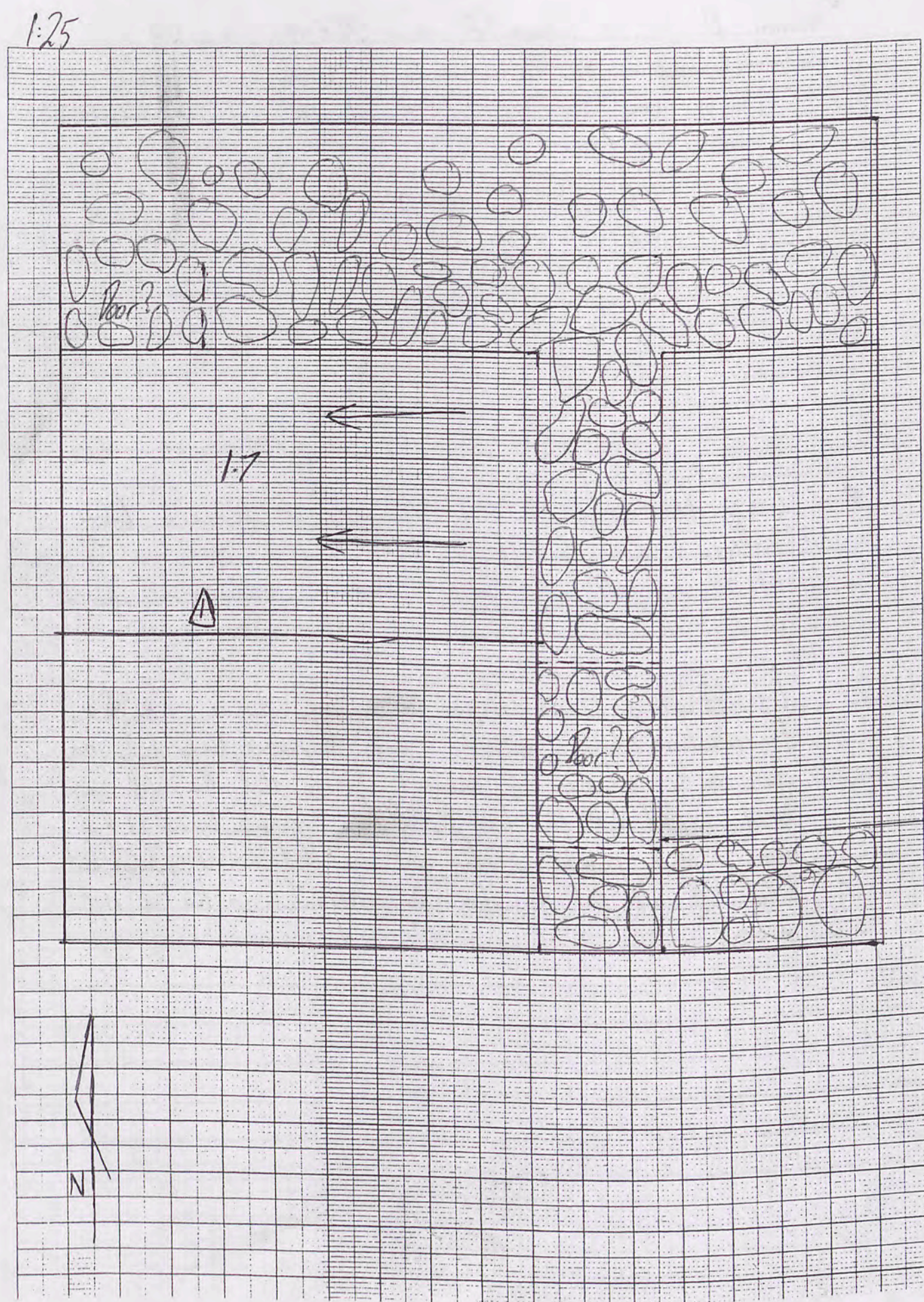

Trench... D Initials... TF Date... 29.5.06 Page... 29
 Locus... 1 Spit... 8 Locus... Spit... Feature/s

	No. of bags	Loc/spit	Loc/spit
Pottery	2	1-8	
Bone	1	1-8	
Charcoal			
Plaster			
Tile			

No.	Object	Loc/Spit
1	Loom Weight	1-8
2	Coin	1-8
3	Iron nail?	1-8

Photographs:

Context	Report
1-8	<p>Going down below 17 in Nth half of locus 1. Lots of pottery, & some bone. Loom Weight found in south west of locus 1-8, not whole but mostly. Soil is the brown, medium consistency, with some small rocks.</p> <p>Lots of large rocks began emerging, some limestone. Excavation has gone far enough to prove there was no door in the NW cor of locus 1, it was that the wall was heavily eroded at the top. The door joining locus 1 & 2 was most probably a door, and one that is not sealed but filled with soil, but this door wasn't excavated so this is not proven.</p>

1:25

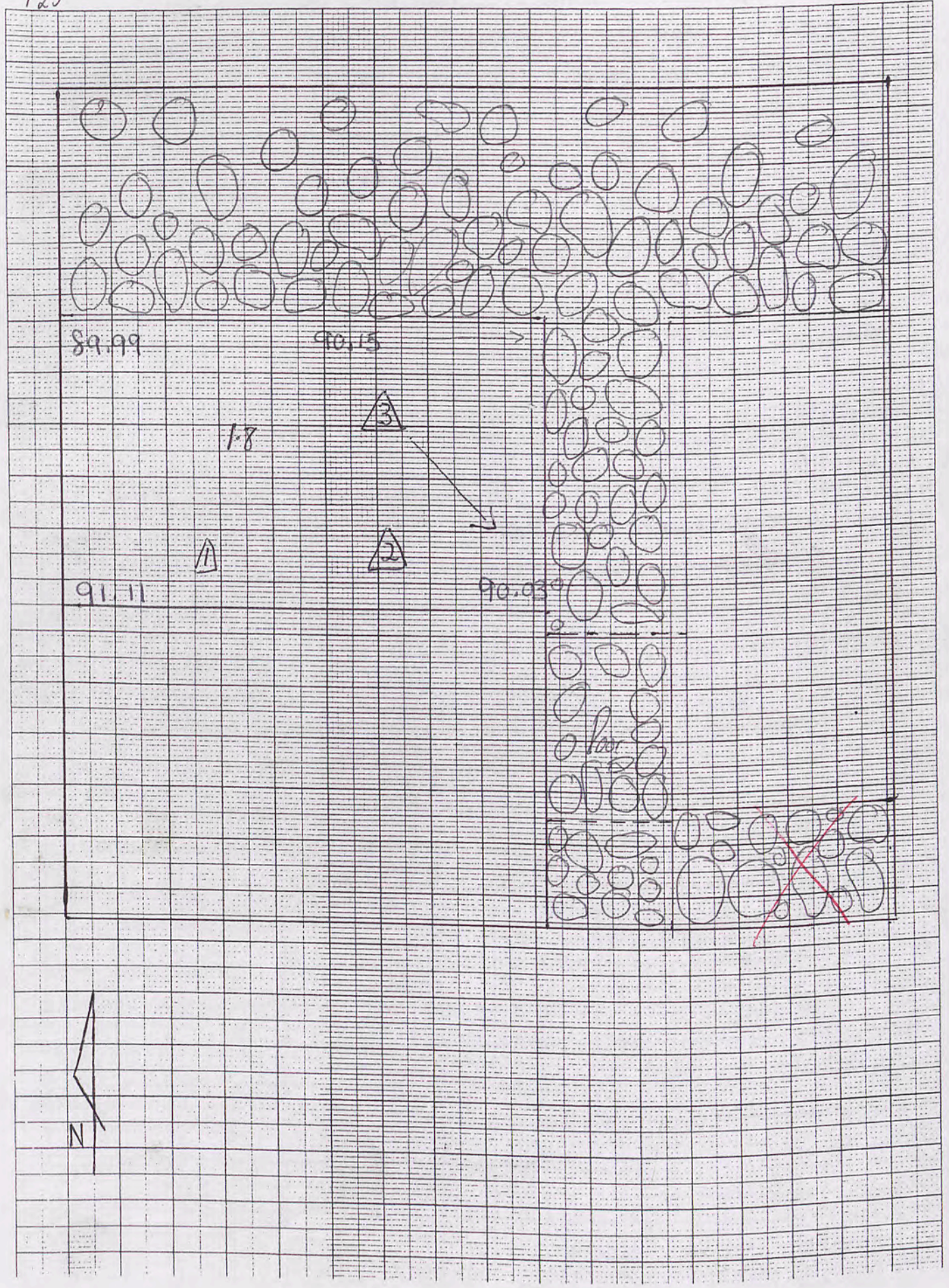

Trench.....12.....Initials TF.....Date 30-5-06.....Page 30.....
 Locus.....1.....Spit 9..... Locus..... Spit..... Feature/s

	No. of bags	Loc/spit	Loc/spit
Pottery	1	1.9	
Bone			
Charcoal			
Plaster	1	1.9	
Tile			

No.	Object	Loc/Spit
1	Nail	
2	Nail	

Photographs:

Context	Report
1.9	Diggins below 1.8. Light brown soil. Lots more large rocks → trench deepening fast. Not as much pottery as previous days.

1:25

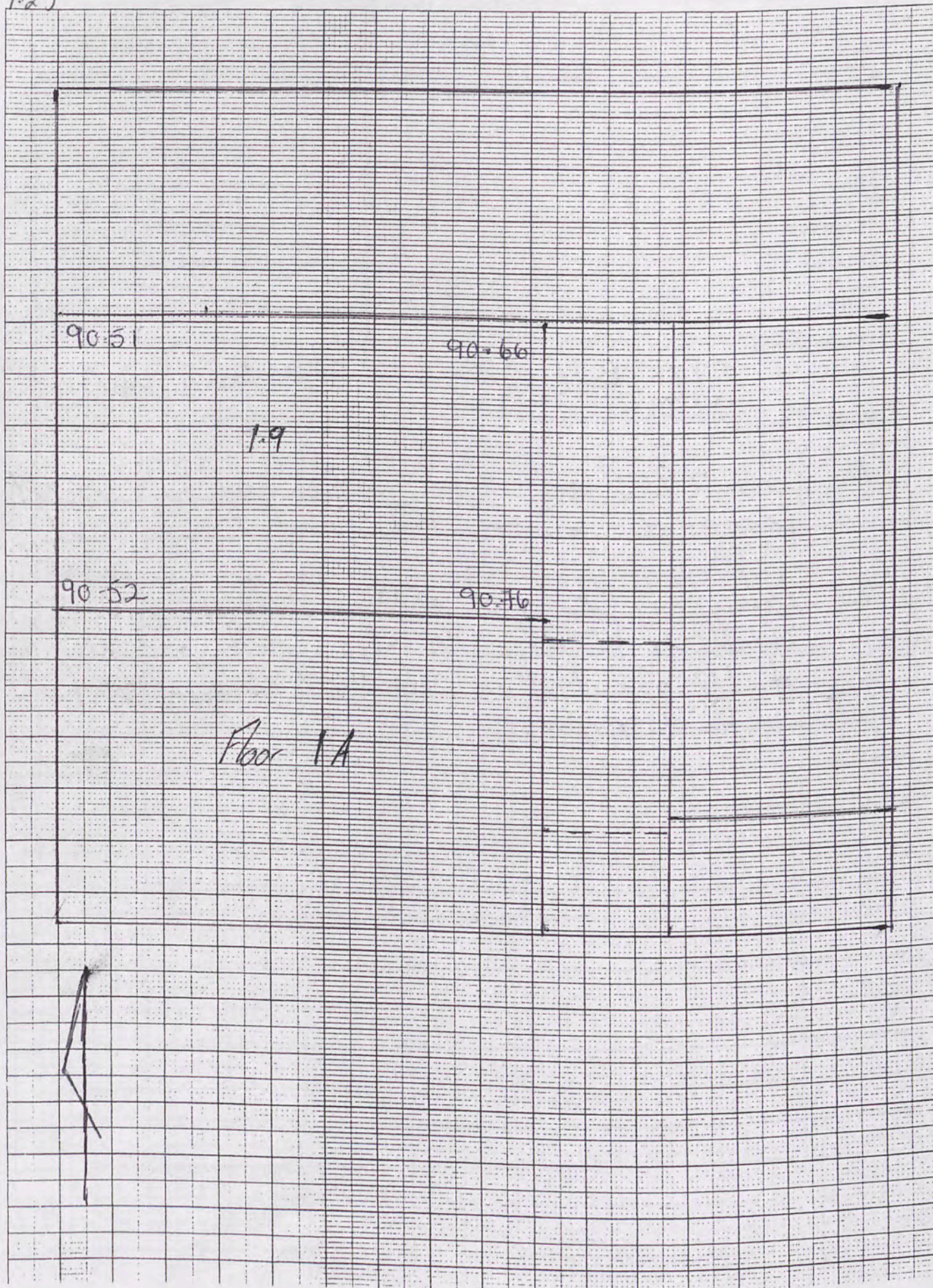

JOB No.:

079

(2)

SURVEYOR:

DATE:

Backsight	Inter.	Foresight	Rise	Fall	Reduced Levels	Chainage	REMARKS
	3.10				90.41		NE car In Trench 3
	2.22				91.28		SW " Out "
	2.31				91.20		" " In "
	3.42				90.09		SE " Out "
	3.43				90.08		" " In "
	3/5/06	STOA	TF	JK			
3.03	2.27			89.65			BY Sta 2
	1.78			90.41			SE car Trench 2
	2.54			90.90			SW " " "
	2.66			90.14			NW " " "
	2.66			90.02			NW room floor " "
	2.29			90.02			NW room over " "
	3.05			90.39			NE car " "
	3.01			89.63			NW car Trench 1
	2.99			89.67			NE " " "
	2.63			89.69			SE " " "
	3.29			90.05			SW " " "
				89.39			Middle of Trench 1

SC29/44

JOB No.:

080

(4)

SURVEYOR: TF

DATE: 6/5/06

BM related to DQ BM 1 RL=100.000

Backsight	Inter.	Foresight	Rise	Fall	Reduced Levels	Chainage	REMARKS
3.02	3.205				89.65		BY Sta 2
	3.30				89.465		NE car
	3.14				89.37		" " NW "
	3.28				89.53		" " SW " Locust 1
	3.14				89.39		" " SE "
	1.26				89.53		Trench 2 NW Room Floor
	1.01				91.41		NE car Locust 3 Trench 6
	1.085				91.66		NW car " " "
	2.21				91.505		SW " " " "
					90.66		Point Check (Trench 3 - 3.5.06. Floor in 3.1.2)
	SK STOA	4-5-06	TF				
3.13	3.32						BY Sta 2
	3.37						NE car Trench 1
	3.27						NW " " "
	3.12						SW " " "
							NE Floor Trench 2

SC29/44

JOB No.: Sebel Khalid - SDA
 SURVEYOR: Toby Fleming
 DATE: 7-5-06

079 (5)

Backsight	Inter.	Foresight	Rise	Fall	Reduced Chainage Levels	REMARKS
3.22					89.65	BH 2 Sta
	1.65				91.22	Trench 6 NE car 3.2
	1.64				91.23	" SE "
	1.71				91.16	" SW "
	1.61				91.26	" NW "
	2.56				90.31	Trench 3 grinding stone NW car
	2.66				90.21	" spit acls to grinding stone
	3.63				89.24	Trench 1 E locus NE car
	3.69				89.18	" " NW "
	3.61				89.26	" " SE "
	3.82				89.25	" " SW "
	3.29				89.58	Trench 2 NE locus NW car
	3.34				89.53	" " NE "
	3.57				89.36	" " SE "
	3.40				89.42	" " SW "
2.82					89.65	BH 2 Sta
1.27	1.955				90.515	Trench 3 NW car adj to wall
	1.29				106.511	BH 3 DQ
					106.491	Area 40 DQ 10.2 coin

SC29/44

JOB No.: Sebel Khalid - SDA
 SURVEYOR: Toby Fleming
 DATE: 10-5-06

080 (7)

Backsight (3.17)	Inter.	Foresight	Rise	Fall	Reduced Chainage Levels	REMARKS
(cont.)						(BH STA 2)
	3.015				89.805	SW Trench 8 SW outside car
	3.20				89.62	" " inside "
	3.03				89.79	" NW outside "
	3.325				89.495	" " inside "
	3.59				89.23	" NE out "
	3.70				89.12	" NE in "
	2.73				90.02	Trench 2 SH locus SE car
	2.67				90.15	" " NE "
	2.46				90.36	" " SW "
	2.45				90.37	" " NW "
	2.59				90.13	" " E Floor
	2.58				90.26	" " W Floor
	2.62				90.20	Trench 6 NW loc 3.4 NE
	2.86				90.18	" " NW "
	2.74				90.08	" " SW "
	2.75				90.07	" " SE "
	1.41				91.41	" " Door bph locus 3.84
	2.15				90.67	" " locus 3 Floor below wall
	2.68				90.14	Trench 3 5th balk 1.4

SC29/44

JOB No.: Sebel Khalid - SDA

080 (6)

SURVEYOR: Toby Fleming

DATE: 8-5-06

Backsight	Inter.	Foresight	Rise	Fall	Reduced Levels	Chainage	REMARKS
3.01					89.65		BM 2 STA
	2.51				90.15		Trench 2 south locus NE cor
	2.56				90.10		" " " SE "
	2.31				90.35		" " " SW "
	2.31				90.35		" " " NW "
	3.76				88.90		Trench 1 E locus lower floor NE cor
	3.78				88.88		" " " " NW "
	3.90				88.76		" " " " SE "
	3.89				88.77		" " " " SW "
	3.70				88.96		" " " " Step SE "
	3.70				88.96		" " " " Step SW "
	2.03				90.63		Trench 6 locus 3.03 NE cor
	1.98				90.68		" " " " SE "
	2.05				90.61		" " " " SW "
	1.96				90.70		" " " " NW "
							//
3.19					89.65		BM 2 BM STA 2
	3.57				89.25		Trench 8 SE outside
	3.67				89.15		" " " inside

SC29/44

JOB No.: Sebel Khalid - SDA

079 (8)

SURVEYOR: Toby Fleming

DATE: 10-5-06

Backsight	Inter.	Foresight	Rise	Fall	Reduced Levels	Chainage	REMARKS
	2.82				90.00		Trench 2 NW Locus NE cor
	2.72				90.10		" " " NW "
	2.72				90.00		" " " SW "
	2.50				90.02		" " " SE "
	3.30				89.52		Trench 2 NE Locus Top of over SW cor
	3.44				89.38		" " " " Bottom
	3.49				89.33		" " " " SE cor
	3.30				89.52		" " " " NE "
	3.25				89.57		" " " " NW "
							//

SC29/44

JOB No.: Jebel Khalid - STOA

080 (9)

SURVEYOR: TF

DATE: 11-5-06

Backsight	Inter.	Foresight	Rise	Fall	Reduced Levels	Chainage	REMARKS
3.68					89.65		BM 2 STOA
	2.07				91.24		T6 4.1 SE car
	1.977				91.335		" " NE "
	1.80				91.51		" " NW "
	1.915				91.395		" " SW "
	3.055				90.25		T3 3.1/1/4 NW car
	3.09				90.22		" 1.4 SW car
	3.08				90.23		" 1.3 SE "
	3.12				90.19		" 1.3 NE "
3.33					89.65		BM STOA 2
	3.35				89.83		T8 SW car
	3.83				89.15		" SE "
	4.06				88.92		" NE "
	3.62				89.38		" NW "
	2.75				90.23		T3 L2 East Wall, sth car
	2.91				90.07		" L1 SE car
	2.83				90.15		" " SW "
	1.55				91.43		" " West Wall, sth

SC29/44

JOB No.: Jebel Khalid - STOA

080 (11)

SURVEYOR: Toby Fleming

DATE: 16-5-06

Backsight	Inter.	Foresight	Rise	Fall	Reduced Levels	Chainage	REMARKS
0.66					89.65		BM STOA 2
	2.59				87.72		T7 1.1 NW car
	2.61				87.70		" " SW "
	2.67				87.64		" " NE "
	2.72				87.59		" " SE "
3.33					89.65		BM STOA 2
	4.14				88.84		T8 NW car
	4.21				88.77		" center 1/4th floor
	3.15				89.83		T3 1.6 NE car
	3.22				89.76		" " SE "
	3.06				89.92		" " NW "
	3.12				89.86		" " SW "
	2.38				90.60		T6 4.4 SE car
	2.34				90.64		" " NE " / Dear
	2.33				90.65		" " NW car
	2.33				90.65		" " SW "

SC29/44

JOB No.:

Sebel Khalid - STOA

079

10

SURVEYOR:

Toby Fleming

DATE:

15-5-06

Backsight	Inter.	Foresight	Rise	Fall	Reduced Chainage Levels	REMARKS
	1.25				91.743	T3 West Wall, Nth
	2.90				90.08	" L1 NW Floor
	2.91				90.07	" " NE "
	2.55				90.43	" L2 East Wall, Nth
	1.76				91.22	T6 4.2 NW cor
	1.74				91.24	" " SV "
	1.94				91.04	" " SE "
	1.91				91.07	" " NE cor / Door
	JK STOA	16-5-08	TF			
	4.22				89.65	BM STOA 2
	4.22				88.94	T8 NE cor
	3.89				88.96	" Center (Floor)
	3.19				89.27	" " (wall)
	2.23				89.97	T3 E Center 1.5
	2.14				90.93	T6 4.3 SW cor
	2.20				91.02	" " NW "
					90.96	" " NE " / Door
						" " " "
						" " " "

SC29/44

JOB No.:

Sebel Khalid - STOA

079

12

SURVEYOR:

Toby Fleming

DATE:

17-5-06

Backsight	Inter.	Foresight	Rise	Fall	Reduced Chainage Levels	REMARKS
.74	3.12				89.65	BM STOA 2
	3.12				87.27	T7 SW cor 1.9
	3.00				87.27	" NW " "
	2.97				87.39	" SE " "
	3.18				87.42	" NE " "
	18-5-06	TF			87.21	" Center "
3.63						
	3.91				89.65	BM STOA 2
	3.86				89.37	T3 SE 1.7
	3.63				89.42	NE
	3.67				89.65	NW
	4.58				89.61	SW
	4.55				88.17	T8 NE Nth Locs
	4.50				88.73	SE
	4.57				88.78	SW
					88.71	NW

SC29/44

JOB No.: JK - STOA
 SURVEYOR: TF

080 (13)

DATE: 20-5-06

Backsight	Inter.	Foresight	Rise	Fall	Reduced Chainage Levels	REMARKS
3.49					89.65	BM STOA 2
	4.05				89.09	T8 NE cor 1.8
	4.11				89.03	" SE "
	4.07				89.07	" SW "
	4.05				89.09	" NW " Floor
	4.63				88.51	T8 LI NE cor
	4.44				88.70	" " NW "
	4.39				88.75	" " SW "
	4.57				88.57	" " "Over" base
	4.45				88.69	" " SE cor
	4.07				89.07	" L2 NE cor
	4.03				89.11	" " SE "
	2.54				90.60	T6 center Floor 1 Low 4
	2.73				90.41	" " 2 " "
	3.10				90.04	" Floor in door
	0.11				93.03	T12 NW cor outside
	0.22				92.92	" " " inside
	0.04				92.70	" NE " outside
	"				92.70	" " " inside
	1.28				91.86	" SE " outside

SC29/44

JOB No.: JK - STOA
 SURVEYOR: TF

080 (15)

DATE: 25-5-06

Backsight	Inter.	Foresight	Rise	Fall	Reduced Chainage Levels	REMARKS
0.14					93.25	BM STOA 1
0.14					91.91	T8 LI NW cor
		2.31			91.86	" " NE "
		2.36			91.67	" " SE "
		2.55			91.71	" " SW "
		2.51			91.64	" L2 SH "Wall" East
		2.58			91.59	" " " " West
		2.92			91.30	" L2 SW cor
		2.94			91.28	" " SE "
		2.98			91.24	" " NE "
		2.96			91.26	" " NW "
		27/5/06				
0.14					91.65 93.25	BM 1 Stoa
	1.70				91.69	NW cor 1.6 (floor)
	1.81				91.58	SW " "
	1.74				91.65	SE " "
	1.81				91.58	NE " "
	1.75				91.64	Centre " "
	2.10				91.29	SW cor 2.4 (floor)
	2.15				91.26	SE cor " "
	2.15				91.24	NE " "
	2.13				91.26	NW " "

SC29/44

JOB No.: 5K S10A

080

17

SURVEYOR: TF

DATE: 2-5-06

Backsight	Inter.	Foresight	Rise	Fall	Reduced Chainage Levels	REMARKS
0.78					93.25	BM S10A 1
	3.50				90.53	T12 1.8 NW cor jetel
	3.59				90.44	SW
	3.60				90.43	NE
	3.65				90.38	SE
	2.28				91.75	T20 NW cor
	2.49				91.54	SW
	3.27				90.76	NE
	3.41				90.62	SE
0.45					89.65	BM S10A 2
	7.05				88.05	Threshold Bauld bkn by d
	7.32				87.78	" "
	2.63				87.47	Middle Floor
	2.68				87.42	Lower Floor
	2.50				87.60	T18 NW corner Old cor
	8.74				87.36	" NE "
	2.73				87.37	" SE "
	1.19				88.91	" SW "
	1.22				88.88	T16 lower clear store E
						" " "
						" " "
						" " "

SC29/44

Barograph	Time	Pressure	Temp	Wind	Level	Remarks
0.79	3:50				93.25	BM Sta 1
	3:59				90.53	12. 18 NW cor. Jabel
	3:60				90.44	SW
	3:65				90.43	NE
	3:69				90.38	SE
	3:69				91.75	NW cor.
	3:27				91.54	SW
	3:41				90.76	NE
					90.62	SE
0.45	7:05				89.65	BM Sta 2
	7:02				88.05	Thompson
	7:03				87.71	Middle Top
	7:03				87.67	Top
	7:03				87.62	18. V. L. cor. W. cor.
	7:03				87.60	
	7:03				87.57	
	7:03				87.54	
	7:03				87.51	
	7:03				87.48	
	7:03				87.45	
	7:03				87.42	
	7:03				87.39	
	7:03				87.36	
	7:03				87.33	
	7:03				87.30	
	7:03				87.27	
	7:03				87.24	
	7:03				87.21	
	7:03				87.18	
	7:03				87.15	
	7:03				87.12	
	7:03				87.09	
	7:03				87.06	
	7:03				87.03	
	7:03				87.00	

0000
0000